Second Edition

Newport Daily News.

Second Edition

ESTABLISHED 1846. NEWPORT, R. I., MONDAY, NOVEMBER 6, 1911.—TEN PAGES. PRICE TWO CENTS.

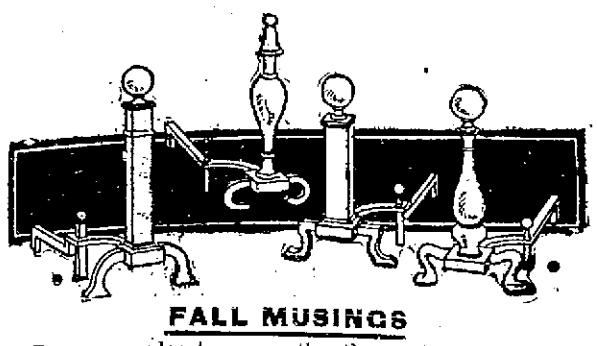

FALL MUSINGS

By no means least among the thousands of this seasons newest offerings is our superb collection of FirePlace Fixtures.

This is the time when fire place needs make themselves most felt and we are confident that no want exists that can't find its fulfillment here.

Our method of purchasing renders the price question one of small consideration for you'll find each item a full ten per cent less than you are ordinarily asked to pay, and our guarantee of goodness removes the necessity of your inquiry in the quality. All goods are returnable at this store if quality is not just exactly what it ought to be.

Roast your Turkey in a Crawford
and
Get Your Coal Free.

A. C. TITUS CO., 225-229 Thames St.

$29.90

THE RIGHT TONES OF MAHOGANY

Emphasized by artistic upholstery in materials of best qualities, cannot fail to make our PARLOR SUITS desirable additions to your furnishing. Their construction adds to your comfort. Their prices add to your satisfaction.

A 2-Piece Suit, like cut, loose cushions in velours, a beauty, value $48.50, now $29.90
A 3-Piece Suit, heavy frames, genuine hair cushions in brocade, value $56.00, now $39.50
A 2-Piece Suit, artistic shapes, claw feet, a very attractive set, value $32.50, now $21.00
A 2-Piece Suit, Colonial lines, fine wood, inlaid panels, value $37.50, now $21.75
Gold Chairs worth $5.00 now $2.75

Our window shows some of the fine Draperies of which we are making a specialty.

Tel. 88. JOHN H. KAZANJIAN & CO. Bellevue Ave. Cor. Bath Road.

NEWPORT TAXICAB COMPANY.

150—TELEPHONES—151

H. J. HASS
FLORIST,
196 THAMES STREET.
Phone 214.

HAYMAN & NASON,
PAINTERS and DECORATORS.
Dealers in Painters' Supplies.
15-17 FRANKLIN STREET.

Freshly Mined Cargoes
of
FRANKLIN STOVE COAL
AND
INDIAN RED ASH COALS
Just arrived.
No better coals mined for cooking and baking.

NEWPORT COAL COMPANY.
Opposite Post Office.
Phone 222 If busy call 223.

ESTABLISHED 1882. TELEPHONE 79.

PICTURE FRAMING.

All our gilt mouldings are made entirely of wood—No putty to come off and spoil the whole frame.

It will surprise you how cheaply you can have a picture framed by us. We carry the largest stock of mouldings in New England outside of Boston.

SPECIAL: 8x10 Photo Frames with mat 35 cents.

THE KAZANJIAN COMPANY,
KAZANJIAN BUILDING. A. H. BOZYAN, MANAGER.

CHING KIANG AND HANG-CHOW TAKEN

Three Gunboats at Shanghai Also Fall to Rebels.

Telegraph Operators on Strike, But Cables Not Molested.

SHANGHAI, Nov. 6.—Three Chinese gunboats, forming a part of Admiral Sah Cheng Ping's fleet, which put in here yesterday for provisions, went over to the rebels this morning. The Chinese telegraph operators here went on strike today. The cables have not been molested. Foreign marines are guarding the cable huts.

It is believed Admiral Sah is in hiding in this city.

Ching Kiang, in the province of Kiang-Su, fell at 3 o'clock this afternoon. All is quiet there. The city is 45 miles east by north of Nanking, on the Yang tse Kiang, at the junction of the Grand canal. It is a treaty port second in importance only to Shanghai. The population is about 150,000.

Hang Chow, capital of the province of Che Kiang, was taken by the rebels yesterday after a brief but spirited resistance.

Shao Hing, in the province of Che-Kiang, famous for its mines and Quinsan and Kushing, in the same province, surrendered peacefully to rebels later today. Order is being maintained.

With the exception of Wu Siah all points of the railroad from Shanghai to Ching Kiang are now in the hands of the revolutionists. Nanking is still outwardly loyal and quiet, but the Tartar general is so unpopular that an upheaval threatens.

TUNG KWAN RE-CAPTURED.

Rebels Retreat Towards Sian-Fu, Having Lost Heavily.

KAI FENG, China, Nov. 6.—The imperialists have re-captured Tung Kwan, near the eastern border of Shen Si province. The rebels lost heavily and retreated towards Sian-Fu, the capital of Shen Si.

AFTER A SHARP ENCOUNTER.

Pekin Reported Captured by the Revolutionists.

SAN FRANCISCO, Nov. 6.—A cablegram to the Chinese daily paper, a newspaper published here, received early today, says Pekin was captured late yesterday by the revolutionists after a sharp encounter.

A despatch also was received by the Chinese Free Press announcing that the fall of Pekin had been reported in Shanghai, but had not been verified. The despatch states that all the officials of city, including a number of high officials of the Manchu dynasty, had fled in the night. The rebels are said to be in peaceful possession after a spirited fight last night.

Chinatown is celebrating the reported revolutionary victory with parades and fireworks.

The Chinese despatches received at San Francisco probably confuse the situation at Pekin with rebel successes elsewhere. Direct despatches received by the Associated Press from Pekin today make no mention of any outbreak at the capital.

MAY NOT ACCEPT MISSION.

General Tsen Appointed Commander of Imperial Troops at Lanchau.

PEKIN, Nov. 6.—An imperial edict, issued today, appoints General Chang Shao Tsen, the commander of the imperial troops at Lanchau, who sent the army league to the capital with the recent demands upon the throne, as imperial envoy, to proceed to the Yang tse provinces and conciliate the people. He is to name delegates to assist him and if successful to memorialize the throne for rewards. The appointment is considered to be a palpable attempt to separate Chang from his troops and the Chinese believe he will not accept the mission.

In response to a memorial from the judiciary the throne pardoned three men who were imprisoned for having attempted to blow up the palace and the foreign office.

The decree says that Yuan Shi Kai is remaining at Kilometre 90, whence he has dispatched Wong Kai Wen, the newly appointed Taotaio of Tien Tsin, to Hankow, conveying a portion of the 1,000,000 tacls donated by the dowager empress to compensate those who suffered from the recent imperialist excesses. The throne again commands Yuan Shi Kai to come to Pekin.

ORDERED TO SHANGHAI.

Gunboat Tiger to Replace German Cruiser Gneisenau at Nanking.

BERLIN, Nov. 6.—German cruiser Gneisenau was today ordered to Shanghai. Gunboat Tiger will replace the Gneisenau at Nanking and will maintain wireless communication between Hankow and the German protectorate, Kiao Chau, in Shan Tung.

CHINA IN CHAOTIC STATE.

Lack of Recognition of a Governmental Body Reported.

WASHINGTON, Nov. 6.—Further evidence of the chaotic state now prevalent in China and utter lack of recognition of a responsible governmental body was contained in despatches to the State Department today from the American legation at Pekin.

The Provincial Assembly of Chili has protested to the National Assembly against the action of the latter body in adopting the constitution and declares that the National Assembly is acting without due authority. Following this line the Chili assembly seeks the support of other provincial assemblies.

STEAMER ARRIVED.

New York, Nov. 6.—Columbia, from Glasgow.

NEW ISLAND RISES FROM THE SEA.

Formed in Serpent's Mouth Strait Near Trinidad.

Phenomenon Preceded by Outburst of Clouds of Flames and Smoke.

PORT OF SPAIN, Trinidad, Nov. 6.—An island has suddenly risen from the sea in the Serpent's Mouth strait, between Trinidad and Venezuelan coast. The phenomenon was preceded by an extraordinary commotion in the sea, from which burst huge columns of flames and smoke.

ORDERED TO TRIPOLI.

Commander Brecker to Send Cruiser Chester to That Port.

MALTA, Nov. 6.—A wireless message received by her commander, Benton C. Brecker, today orders American cruiser Chester to proceed to Tripoli forthwith.

DUE TO GOOD OFFICERS.

The Turkish Position at Tripoli Reported as Improved.

LONDON, Nov. 6.—An American diplomat, who has just arrived here from Constantinople, confirms the report of a recent improvement in the Turkish position at Tripoli, due to the arrival there of a large number of Turkey's best army officers. They reached the front by passing through Egypt.

STORM WARNING ISSUED.

Disturbance Moving Eastward Will Cause High Winds and Rain.

NEW YORK, Nov. 6.—The local weather bureau has received the following special from Washington:

Hoist southeast storm warnings 10:30 A. M., from Eastport, Maine, to Norfolk, Va. Disturbance over Iowa, moving eastward, will cause increasing east and southeast winds this afternoon, becoming high, with rain, tonight.

MANY VESSTLS IN DISTRESS.

A Severe Storm Sweeps Over Baltic and North Sea Coast.

BERLIN, Nov. 6.—A severe storm is sweeping over the Baltic and North sea coasts today. An unknown steamer sank off Cuxhaven. The fate of the crew is not known. Lifeboats rescued the crews of several other distressed vessels. Dykes at several points have been broken an dthe country in the vicinity is flooded. Special trains are being rushed to the coast with boats and soldiers to rescue endangered residents there.

TAFT IN CINCINNATI.

President Attempts to Re-Gain His Right to Vote Tuesday.

CINCINNATI, Ohio, Nov. 6.—President Taft today took the first step toward re-gaining his right to vote here tomorrow in the municipal election. The President appeared before the election board and obtained a certificate allowing him to register in Ward 3, precinct 4. He will appear before the authority in that precinct late this afternoon and will then be ready to vote tomorrow.

Mr. Taft came into the room of the election booth in the city hall pretty nearly like any other citizen, except for the presence of Major Butt in uniform and a detail of Cincinnati police. The ceromony was brief.

"It is hardly necessary to ask you if you have been in the city during October," said one of the board as the President took a seat at the long table around which the board was gathered, laid his silk hat in front of him and took off his gloves.

"No," said the President smiling, "I haven't. It has been impossible for me to get here owing to the engagements I had made."

"Under the circumstances then," said the chairman, "I guess we'll give you a certificate."

The police then closed in about him and Mr. Taft marched out.

FOR MEMBERS' BENEFIT.

Dental Corps Attached to Militia Organizations.

WASHINGTON, Nov. 6.—If the members of the National Guard fail to have their teeth well cared for hereafter it will be simply because they do not care to divert to the dentists a part of the money allotted for their support. A ruling by Brigadier General Evans, chief of the division of militia affairs, just issued, sanctions the attachment of a dental corps to militia organizations in the same proportion as they exist in the regular army.

STUDIES IN SOCIAL PROBLEMS.

A course of studies in social problems by Dr. Carol Aronovici, under the auspices of the Young Men's Christian Association, has been inaugurated for Monday evenings, beginning next week. The following is an outline of the course of lectures in the order they will be taken up: The problems of breeding men and making homes; The problems of the home. Modern health problems, Social hygiene, Amusements and the social evil. The race problem as an economic and social factor, Educational needs and educational facilities, Social problems of city government, Social problems of state government, Social problems of federal government.

STEAMERS REPORTED.

SIASCONSET, Mass., Nov. 6.—Noordam, from Rotterdam for New York, 333 miles east of Sandy Hook at 10 a. m., will dock about 8:30 a. m. Tuesday.

SIASCONSET, Mass., No. 6.—Minnehaha, from London for New York, 340 miles east of Sandy Hook at 10 p. m. November 5, will dock about 8:30 a. m. Tuesday.

CAPE RACE, Newfoundland, Nov. 6.—Kronprinzessin Cecilie, from Bremen for New York, 1,120 miles east of Sandy Hook at 2:40 a. m., will dock about 8:30 a. m. Wednesday.

PERSIA WILL NOT YIELD TO RUSSIA.

Decides Not to Comply With Terms of Ultimatum.

Occupation of Provinces Bordering on Caspian Sea Threatened.

TEHERAN, Persia, Nov. 6.—The Russian minister today presented an ultimatum to the Persian government setting forth that unless the Persian minister of foreign affairs apologizes for the alleged insult to the Russian vice consul, M. Petroff, on the occasion of the seizure of the property of Shuah Es Sultana, removes the treasury gendarmes and re-instates the Persian Cossacks formerly there, Russia will occupy the provinces of Ghilan and Mazanderan; in the north of Persia, bordering on the Caspian sea.

The government has decided not to comply with the Russian demand.

Shua Es Sultana is a brother of the ex-Shah of Persia. October 9 the National Council of Persia decided to confiscate his property because of his support of his brother's attempt to regain the throne. Gendarmes were sent to take possession of the property but they were opposed by a body of Cossacks headed by two Russian consular officers. Thereupon the gendarmes withdrew.

The matter was referred to the Russian minister, with the intimation that if he did not arrive at a decision by 10 o'clock the next morning the Persian treasurer general, Morgan H. Shuster, who is an American, would take definite action. October 10, no reply having come from the Russian minister, Mr. Shuster, after notifying the Russians of his proposed action, dispatched 100 gendarmes under an American officer, who seized the property. The Persian Cossacks retired. The Russian consul general strongly objected to the procedure, stating that the property was mortgaged to a Russian bank.

CLOSING DAY OF CAMPAIGN.

Both Parties to Make Final Appeals at Rallies in This State.

PROVIDENCE, Nov. 6.—The closing day of the campaign was begun with two noon-day Democratic rallies for the employes of the American Electric Company and the Glenlyon Dye Works at Phillipsdale. Tonight both parties will make their final appeals at nearly a score of rallies in different parts of the state.

The largest registration in the history of the state, 90,000, has been taken to presage a heavy vote tomorrow, when the franchised citizens will decide whether Governor Aram J. Pothier will be the Republican governor for a fourth term or whether Lewis A. Waterman, the Democratic candidate, may assume that office. The tariff has been made the predominant issue by the Republicans and the vote tomorrow will be considered an indirect opinion of the people on that subject.

In addition to the election of state officers the voters will decide whether the biennial election amendment shall become a law and whether the state shall expend $600,000 for state roads. Each city and town will vote on the license question and all the cities except Newport will elect municipal officers.

RODGERS AT PASADENA.

Venice Beach and San Diego Anxious for Flight to End There.

PASADENA, Cal., Nov. 6.—Whether Aviator C. P. Rodgers will bring his ocean-to-ocean flight technically to an end above the Pacific ocean, off Venice Beach, or at San Diego, Cal., is a question not yet settled. Representatives of both towns are clamoring for the honor. Both have had the ear of Rodgers as well as that of his managers and it probably will be settled by a bid, the one willing to pay the most to be chosen.

Officially Rodgers's flight came to an end yesterday, when he alighted at Pasadena, and it is possible that the flight over the water will not be made for several days. Should Venice be successful in the contest for favor, it probably will not take place until next Sunday, in order to allow Sunday beach goers a sight of the aviator in action.

REGISTRATION CLOSED.

California Women Not to Vote at the Municipal Election.

SAN FRANCISCO, Nov. 6.—California women generally will not be permitted to participate in elections held this year, owing to a state law that registration must close 40 days before election. Women cannot vote at the municipal election tomorrow for that reason.

AMERICAN NATIONAL DETECTIVE AGENCY.

Old South Building, Boston, Mass.; Andrew LeClair, Gen'l. Mgr., who has had a world-wide experience in all branches of detective work, figuring in some of the most noted cases on record for the last eighteen years; we have in our employ only expert male and female detectives, some of them speaking as many as six different languages; our references are the many satisfied clients throughout the world, such as leading attorneys, corporations, business houses, individuals and numerous banks that we are now doing business with.

Tel. Fort Hill-4056, 294 Washington St., Boston, Mass. Night and Sunday Tel. Tremont-2033-M.

My first invoice of heavy woolens is entirely sold out and now I am showing a new lot for fall and winter.

COMMERFORD,
Tailor for Men,
Over 233 Thames St

FIRE INSURANCE

In many localities costs but $2.50 per thousand per year. Would not this small sum be well invested in your case?

WANTED

Unfurnished cottages and tenements. We can give you good tenants.

We handle places from $16 per month upward.

Wm. E. Brightman,
164 Bellevue Ave.
Phone 5.

EGGS
Are much higher.

We have some very good eggs, which we offer at

30 cts. a doz.

They will suit you.

THE
Edward A. Brown Co.
274 Thames St.

CHOICE ASSORTMENT
—OF—
Remnants.

George E. Vernon & Co.,
91 John Street, Newport, R. I.

TAKE NOTICE.

LOW PRICES FOR
Friday and Saturday only.

Small Pork to Roast	12 1-2c
Legs of Mutton	12 1-2c
Fresh Shoulder Hams	12 1-2c
Mutton Chops	12 1-2c
Legs of Lamb	15c
Fores Lamb	8c
Fores Mutton	8c
ALL CUTS ISLAND PORK	
Sausage Meat 18c lb., 3 lbs.	50c.
Spinach	25c pk
Apples	35c pk

MARLBOROUGH MARKET
Tel. 76-77.

Would you like an appointment every day till you have received the proper dental attention?

Your work can be finished in a comparatively short time.

I respectfully solicit your patronage.

DR. FLYNN,
Hours, 9 A. M. to 5 P. M. 195 Thames Street. DENTIST Over Sanders. Covell Building.

Attractions

Everything clean.
Everything prime and fresh.
Courteous treatment.
Prompt delivery.
Right prices.
These are the attractions that attract my trade.

F. B. Coggeshall, 2 Washington Sq.

The Bee Hive.

GLOVES!
GLOVES!

Heavy Cape and Lined Mocha Gloves, fur top and doe-lined cashmerette gloves, chamois and knitted gloves in an immense assortment for the cold weather, for men, women and children.

Gloves are a very necessary article to help offset the cold weather which we have had, and of course will have in a short time for the winter, but of course all gloves are not the same in quality or durability, but when this store sells a pair of gloves to a customer it does so with the knowledge that the customer has bought a pair of gloves that will wear and give complete satisfaction, no matter how little the price of the gloves was. This kind of satisfaction is what has enabled this store to keep up the largest glove department in this city and to have all the newest styles in all sizes for men, women and children.

GLOVES FOR LADIES. Ladies' black or grey cashmerette lined gloves, extra good quality, special 25c pair.

Ladies' chamoisette lined gloves, brown or grey, reindeer finish, sold all over for 50c a pair, our special price 37c a pair.

Ladies' black cashmerette gloves, silk lined, kid bound, a special quantity at 50c a pair.

Ladies' woolen grey or black gloves in a full range of colors, a very warm glove at 25c and 50c a pair.

SPECIAL. We have a limited quantity of "Meyers Make" $1.25 cape gloves, spear point, of best quality cape, special price for a short time $1.00 a pair.

Ladies' lined mocha gloves in tan or grey $1.00 a pair.

GLOVES FOR MEN. Men's lined mocha and kid gloves of "Meyers Make" at $1.00 and $1.50.

Men's knitted gloves in all colors at 25c and 50c a pair.

Gloves and Mittens for boys, girls and little children in all styles and in all colors from 15c up.

Special. 50 Men's Sweaters, made of heavy worsted yarn, in grey, brown, navy and red, actual value $2.75, special price $1.95.

The Hess-Leys Co.

DRILLING THE REGULARS.

Rogers Second Team Gives the First Some Points and Holds to 6-0 Score.

St. George's Beaten, for First Time, by Middlesex—Training Station Slaughters Fort Adams.

The Rogers High School football team was to have met the La Salle Independents Saturday, but the visitors cancelled the game Friday afternoon. It was impossible for Manager Sayer to secure another team at such short notice, so the regular and the second Rogers teams met in a practice game.

The second team was organized last week to play against the regulars in preparation for the game with Technical High School next Friday. It had practiced under the direction of Mr. McLyman Saturday morning, and he had drilled the boys in formations used by the up-state eleven. These were tried on the regulars, so that they might know something of the plays they are to meet Friday. The regulars took things easily, and scored only once on the seconds. The easy work of the first team, and the lively playing of the seconds, made it appear to the spectators that the regulars were having a hard time.

The regulars were at a disadvantage in that the majority of the seconds knew the first team signals. The latter knew just where the play was to go as soon as the signal was given, so that the regulars did not have time to start before the seconds had a double defense at the objective point. The second team had a fine pair of ends in Baker and O'Sullivan. Their fast playing, coupled with their knowledge of the regulars' signals, enabled them to gauge each end play and break it up.

The regulars' score did not come until the third period. Knox was under one of Ebbs's onside kicks, and ran 25 yards for the touchdown. Freeman kicked the goal.

The tussle next Friday with Technical will be the Rogers "big game" of the year. The victory means the high school championship of the state, and if Rogers wins a game with one of the fast Boston high school teams is probable.

The line-up and summary:

Rogers First	Second Team.
Gamache, l. e.	r. e., O'Sullivan
Ebbs, l. t.	r. t., Peterson, H. Clark.
Cottrell, l. g.	r. g., Thompson.
Edward, c.	c., Wyllie.
Sullivan, Brown, Blaine, r. g.	l. g., Connolly.
Ward, r. t.	l. t., Brown, Lawrence.
Turner, r. e.	l. e., Baker
Knox, l. h. b.	r. h. b., Cottrell.
Hoar, r. h. b.	l. h. b., A. Clark.
Wilks, l. f. b.	r. f. b., Williams.
Freeman, r. f. b.	l. f. b., De Langle.

Touchdown—Knox. Goal from touchdown—Freeman. Referee—McLyman. Umpire—DeBlois. Linesman—Curtis. Timer—Robson. Linesman—Curtis. Time—7½-minute periods.

The St. George's School team went to Concord, Mass., Saturday and met its first defeat of the year against a school team, the Middlesex School winning by a score of 18 to 5. Middlesex made its first touchdown in the first few minutes of the first period, Miller carrying the ball across and Emerson kicking a goal. Middlesex scored again in the second, and St. George's in the third period, rushing the ball down the field to Middlesex's 6-yard line, from which point Goodspeed scored on a forward pass. The try for goal failed. On the next kick-off St. George's started again for Middlesex's goal, but on a fumble Miller recovered the ball and made his third touchdown and Emerson kicked his third goal. In the fourth period neither side scored. The line-up and summary is as follows:

Middlesex.	St. George.
Ricketson, McKinley, r. e.	l. e., Goodspeed, Anderson
Morgan, r. t.	l. t., Crocker
Emreson, r. g.	l. g., Carpenter
Winsor, c.	c., Edgar
Madeira, l. g.	r. g., Frost
Blanchard, l. t.	r. t., Townsend
Boyden, r. e.	r. e., Bush
Haydock, q. b.	q. b., Blaine
Miller, r. h. b.	l. h. b., Johnson
Sanderson, l. h. b.	r. h. b., Blanchard
Douglass, Sprague, f. b.	f. b., Foster

Score—Middlesex 18, St. George 5. Touchdowns—Miller 3; Goodspeed. Goals from touchdowns—Emerson 3. Umpire—Loughlin. Referee—Courtney. Head linesman—Winsor. Field judge—Leary. Times—four 10-minute periods.

At the Training Station Sunday afternoon, in the presence of a large number of spectators, the Station team defeated Fort Adams by a score of 46 to 0.

In the first period the sailors scored twice. Doester carrying the ball over the line after an end run and a forward pass, and again after the Station team had rushed the ball to the Fort Adams 3-yard line. Hudson made a touchdown from a blocked kick, in the second period; Doester scored after a Minnesota shift had been successfully worked and Flavel after a run of 100 yards. Werner counted in the third period on a forward pass, and Flavel in the fourth on line plunging. Doester made goals from six of the eight touchdowns. The line-up was as follows:

Training Station	Fort Adams.
Stewart, r. e.	l. e., Landis.
Hudson, r. t.	l. t., Navotny.
Marine, Webster, r. g.	l. g., Lockey
Allison, Werner, c.	c, Maxim.
Rotromel, Derst, l. g.	r. g., Hayward.
McIntosh, l. t.	r. t., Dykes.
Collins, Hyde, l. e.	r. e., Croteau
Doester, q. b.	q. b., Geary, Allison.
Coogan., Winer, r. h. b.	l. h. b., Jones.
Halftown, l. h. b.	r. h. b., Martell. Curran.
Flavell, f. b.	f. b., Elkey Heyward.

Score—Training Station 46, Fort Adams 0. Touchdowns—Doester 3. Flavel 2, Hudson, Stewart, Werner. Goals from touchdowns—Doester 6. Referee—Richardson. Umpire—Cummings. Field judge—Williams. Head linesman—Harrison. Timer—Fitzgerald Time—Four 15-minute periods.

The South Ends defeated the St. Augustin team, 10 to 0, at Wellington Park Sunday morning. The line-up and summary:

South Ends.	St. Augustin.
Hickens, Maguire, r. e.	l. e., Hamilton
Hathaway, r. t.	l. t., Murphy
H. Edwards, r. g.	l. g., Hooper
Collins, c.	c., Lyons
E. Edwards, l. g.	r. g., Morris
Kane, l. t.	r. t., Farmer
Tubley, l. e.	r. e., Donohue
M. McCarthy, q. b.	q. b., Mahoney
O'Brien, r. h. b.	l. h. b., Shanteler
Davis, l. h. b.	r. h. b., T. McCarthy
Sullivan, f. b.	f. b., Reagan

Score—South Ends 10, St. Augustin 0. Touchdowns—Tubley, Maguire. Referee—Pinto. Umpire—Costello. Linesmen—McDonald and Murphy. Timer—Dwyer.

PORTSMOUTH.

Churches Unite in a No License Rally Service at the Friends' Meeting House.

[Regular correspondence of The News.]

The Methodist Episcopal churches of Portsmouth and Middletown, the Christian and the Friends' Church of this town united in a service called a no license rally at the Friends' Meeting house Sunday evening, to hear Evangelist Edwin A. Corbett of Providence. The whole of the lower part of the church was thrown open and was crowded to its utmost capacity, chairs being placed in the aisles. There was a large attendance from Middletown, a considerable number from Newport and a few from Tiverton, while the three Portsmouth churches had full representation.

Rev. Edward E. Wells of the Methodist Episcopal Church, Middletown, read the Scripture lesson and Rev. John Wadsworth of the Portsmouth Methodist Episcopal Church offered prayer. The chairman of the meeting, Mr. Frederick W. Holman, introduced Mr. Corbett, who took for a text James IV: 14: "Whereas ye know not what shall be on the morrow. For what is your life? It is even a vapor that appeareth for a little time and then vanisheth away."

He spoke particularly on the question, "For what is your life?" asking the congregation what they were doing to make life pay and what to help others.

The Middletown quartet sang "In Heavenly Love Abiding", Mr. Edward Saddington of the Christian Church sang a solo, "Bright, Beautiful Home", the choir of the Portsmouth Methodist Episcopal Church sang an anthem and the chorus of the Friends' Church, with Mr. Roscoe Levins accompanying with the cornet, sang two numbers selected by Mr. Corbett, "The Glory Song" and "The King's Business", the congregation joining in the chorus. Some who have been regular attendants of the Friends' Church for years, and themselves fine singers, declared it to be the best meeting held in the church within their recollection. The desk was decorated with white cosmos and yellow chrysanthemums.

Rev. A. N. Peasleo of St. George's School, Middletown, officiated at St. Paul's Church Sunday morning and after the sermon administered the Holy Communion. He took for his text as appropriate to all Saints' Day: Revelation VII: 9-10: "After this I beheld, and lo, a great multitude, which no man could number, of all nations, and kindreds, and people, and tongues, stood before the throne, and before the Lamb, clothed with white robes, and palms in their hands; and cried with a loud voice, saying, Salvation to our God which sitteth upon the throne and unto the Lamb." Rev. J. Sturgis Pearoo was present and for the first time in more than 25 years sat in the pews as one of the congregation. Rev. Mr. Peaslee announced that Mr. George Gordon King, treasurer of the Missionary Society, will speak next Sunday in behalf of that cause, having by his efforts raised $1,000,000, and thus put the society on a firm basis.

Mrs. George S. Sherman and Miss Amy E. Sherman spent Friday in Pawtucket and Saturday in East Providence. Miss Sherman attended the Teachers' Institute and later with her mother was guest of Mr. and Mrs. William Battey of Pawtucket, and Saturday of Mr. and Mrs. G. Hubert Pelit of East Providence.

Mr. and Mrs. Elijah Anthony, Mrs. Fred Anthony, Mrs. Giles Carr [illegible] Jamestown; Mrs. Abram C. Brown of Middletown, Mrs. John I. Bellows and Mrs. H. A. Smith of Providence, heirs of the late Daniel B. Almy, met at the Almy homestead by Mint Water brook last week to divide the personal property.

Miss Alice Clifton of Fall River was guest of Mr. and Mrs. Frederick Webb over Sunday.

Mr. James W. Davis was guest Sunday of Mrs. L. A. Popple and her mother.

Mrs. Albertie Dennis has returned from St. Anne's hospital, Fall River, with improved health.

Mr. Arthur Fish of Dorchester and Boston spent Saturday and Sunday with his father, Mr. Lawrence F. Fish, and family.

The new waiting station at Stone Bridge was made uncomfortable on a recent evening for a lone woman with a small baby in her arms, by a company of 10 or 12 men, some of whom were guilty of filthy songs and profanity, while the others did nothing to assure the frightened woman. The car has no seats or heat, but is lighted by electricity and the almost nightly gathering of men is having the effect of deterring women from traveling over the bridge after dark. It looks as though it would be necessary to station an officer there.

Miss Steenie V. Manchester is helping care for Mrs. Daniel A. Carrier at "Walnut Farm."

Mrs. Augustus L. Wilbur has been guest of Dr. and Mrs. Bertram.

Mr. Louis R. Chase, who was one of the ushers at the silver wedding of Mr. and Mrs. David B. Anthony, was serving in that capacity for the eighteenth time. Miss Carolyn D. Anthony's songs at the wedding were "The Bridal Chorus" from Lohengrin; "Faithful and True, We Lead You Forth;" "Bring to me only with thine eyes" and "Perhaps."

COLLEGE FOOTBALL.

At Providence—Brown 0, Tufts 0.
At Worcester—Worcester Polytechnic 3, Rhode Island College 0.
At Princeton—Princeton 3, Harvard 6.
At New Haven—Yale 23, New York University 3.
At Philadelphia—Carlisle 16, Pennsylvania 0.
At Amherst—Dartmouth 18, Amherst 6.
At Worcester—Springfield Training School 12, Holy Cross 0.
At Burlington—Vermont 18, Norwich 3.
At Lewiston—Bowdoin 11, Bates 0.
At Orono—Maine 20, Colby 0.
At Ithaca—Cornell 15, Williams 14.
At Annapolis—Navy 17, Amherst and Mary of North Carolina 0.
At West Point—Army 0, Georgetown 0.
At Manchester—Massachusetts Agricultural 3, New Hampshire 0.
At Princeton—Harvard Freshmen 12, Princeton Freshmen 0.
At Easton—Lafayette 6, Bucknell 0.
At Swarthmore—Swarthmore 6, Ursinus 2.

PILES CURED IN 6 TO 14 DAYS. Your druggist will refund money if PAZO OINTMENT fails to cure any case of Itching, Blind, Bleeding or Protruding Piles in 6 to 14 days. 50c.

INSTRUCTION.

Mrs. T. W. Freeborne
226 SPRING STREET.
TEACHER OF PIANO.
Telephone 1537

IN ORDER TO AVOID DELAYS ON ACCOUNT OF PERSONAL ABSENCE, LETTERS TO THE DAILY NEWS SHOULD NOT BE ADDRESSED TO ANY INDIVIDUAL CONNECTED WITH THE OFFICE BUT SIMPLY TO THE PAPER.

POLITICAL ADVERTISEMENT. POLITICAL ADVERTISEMENT. POLITICAL ADVERTISEMENT. POLITICAL ADVERTISEMENT. POLITICAL ADVERTISEMENT.

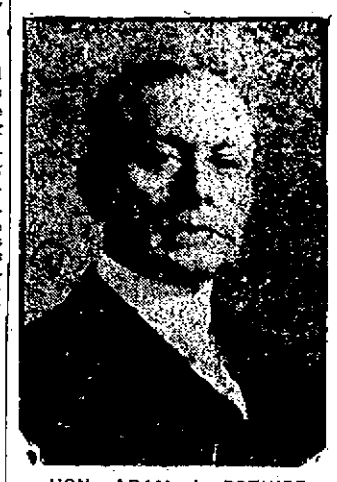

HON. ARAM J. POTHIER
Governor.

REPUBLICAN STATE CANDIDATES

Governor:
ARAM J. POTHIER.

Lieutenant Governor, ZENAS W. BLISS,
Secretary of State, J. FRED PARKER
Attorney General, HERBERT A. RICE
General Treasurer, WALTER A. READ.

REPUBLICAN
Mark a Cross in the CIRCLE UNDER THE EAGLE.

A VOTE for GOVERNOR POTHIER and other Republican nominees means a vote FOR SANE GOVERNMENT and Sensible REFORMS.

Mark a Cross in the CIRCLE UNDER THE EAGLE. Vote to APPROVE Biennial Elections.

REAL ESTATE AND INSURANCE.

For Sale.
2 Tenement House, North Baptist Street, price right if sold at once.
4 lots, Bliss Road Park.
Dwelling House, Bull Street.
Cottage, Friendship Street.
Good investment.
CLARENCE A. HAMMETT CO.,
323 THAMES STREET.

FOR SALE.
TWO SIX-ROOM COTTAGES on a good street. These cottages are to be sold at once as the owner is leaving the city.
Immediate possession given.
SIXTY ACRE FARM with buildings $1,500.
—APPLY TO—
J. B. PARSONAGE & SON,
REAL ESTATE AND INSURANCE.
10 Franklin St., Opp. Post Office
No telephone inquiries.

COTTAGES
and Building Lots for sale in upper Point district and in other good locations.
Edward L. Spencer,
REALTY BUILDING.

FURNISHED HOUSES FOR RENT
FOR WINTER SEASON.
DEBLOIS & ELDRIDGE,
152 Bellevue Avenue.

For Sale.
Cottage of 9 rooms, modern improvements and ample room for another cottage. House in good condition; furnace heat and has a piazza. This house is on Poplar street and merits inspection.
No telephone inquiries answered.
SIMEON HAZARD, 32 Franklin Street

FOR RENT.
Small tenement near Postoffice. Rent $10.00.
Lower tenement 5 rooms. Rent $9.00 per month.

FOR SALE.
Cottages with modern improvements from six rooms to eleven.
Some bargains in Two Tenement Houses. Apply to
Wm. Loftus, 234 Spring St.

FOR SALE AT JAMESTOWN, R. I.
Six-room cottage in good condition at bargain.
Two new bungalows with 22,000 feet of land.
House lots at low prices.
Fully furnished boarding house.
—APPLY TO—
C. E. WEEDEN. JAMESTOWN R. I.

RHUDDLANS
On-the-Cliffs.
Furnished Cottages.
Terms reasonable.
Apply to all Brokers.

FISHING CRABS
60c. a gallon.
J. T. O'CONNELL,
89 Long Wharf.

LAWTON'S
LIVERY STABLE
—AND—
Carriage Repository.
Horses and Carriages of All Kinds by Day or Month.
Carriages and Wagons for Sale or to Let.
Touro and Spring Streets.

CALL FOR
SHOES
Left for Repairs at
J. L. CUMMINGS CO.,
OPENED FOR BUSINESS
At 40 Franklin St.
NEAR SPRING STREET.

EVERY TIME YOU STOP
To change your near sight glasses to put on the pair to see at a distance you inconvenience yourself unnecessarily!
The better and convenient way is to wear glasses fitted with Kryptok Invisible Bifocal Lenses, the Near and Far Lenses in ONE with no dividing line!
Can we furnish you with a pair?
L. N. VAUGHAN,
Manufacturing Optician.
184 BROADWAY.

Qualifications That Attract

In the case of Koschny's ice cream are founded upon superiority in flavor, purity and genuine excellence. Lovers of good ice cream have found that there is no other with such a combination of good qualities, and for that reason alone it is preferred to any other make.
S. KOSCHNY
Manufacturing Confectioner,
232 THAMES STREET.

THE NEWPORT JOURNAL
is especially adapted for mailing.

THE TRADES.

MORGAN BROTHERS
Contractors and Builders,
All kinds of Mason Work, Brick-Laying, Plastering, etc., at short notice and lowest prices.
6 DEAN AVE.
Telephone 1460.

M. A. McCORMICK,
General Contractor and Builder
Concrete Building Blocks.
Boards for Jig Saw Work.
MILL WORK
IN ALL ITS BRANCHES
Plans and Estimates Furnished.
Office and Mill 4 Sherman Street
of as being under consideration as

People away from NEWPORT
Can keep in touch with
—Local Events—
By reading the Newport Journal and Weekly News, published every Friday at Daily News Office.

Something New.
The Whitney Metal Tile
For bathroom, kitchen, pantry, etc. Suitable for any room where absolute cleanliness is a desideratum. Will not crack, peel nor warp and is guaranteed to be rust proof. Costs but a trifle more than wood, is vermin proof. Produces a softer and richer effect than glass or wood.
Samples, designs and estimates furnished.
JAMES M. MEIKLE,
Sole Agent.
Mason contracting in all its branches.
Phone, Office and Res. Morton Ave.

Newport Transfer Express Co.
Baggage and Freight.
Main Office, 320 Thames St
The only Express Company checking baggage from residence to destination.
Consignments of freight solicited.
Information in regard to baggage or freight cheerfully given.
Tel. 371 Call Us Up.
739 FRANK J. HUGHES.
1051 General Manager.
Branch offices: Stable, Marsh Street. Fall River Line Wharf
(Fall River Line Ticket-Office.)

Telephone Connections With the Daily News.
In order to better accommodate the increased and constantly increasing use of the public telephone, the Daily News has added another wire to its editorial and reportorial rooms. The numbers for that floor will be 782 or 783. The lines are keyed so that if one is busy the other may be used. In calling the Daily News Office on matter connected with the editorial or reportorial departments, callers will please use one of these numbers. If on business telephones 17 or 9908 should be used.

THE TRADES.

MONUMENTS.
Marble and Granite Headstones
Cemetery Posts and Curbing,
Lawn Rollers and Land Markers
JACOB J. MOHR. 38 Long Wharf.
Tel. 1589.

J. Joseph M. Martin,
MASON CONTRACTOR.
Mason work in all its branches.
Brick work. Cement work. Tiling.
Plastering, etc. Tel. 1176.

John Gillies,
SLATE, TILE AND GRAVEL ROOFER.
The slate that has been tested by time. Estimates furnished on old or new roofs. All work guaranteed.
Office and Yard, 352 Spring Street.
Opposite Howard street.
(Formerly 19 Webster Street.)
Telephone connections.

HEADQUARTERS
For First-Class
PLUMBING,
STEAM and GAS FITTING,
ELECTRICAL WORK.
LINCOLN HAMMETT,
Telephone 348. Mary Street

Benj. F. Tanner,
Contractor and Builder.
Distributing Agent for
THE CELEBRATED ASBESTOS CENTURY ROOFING, SLATES AND LUMBER
These slates or shingles can be applied by your own builder. The expense to all builders the same.
Storehouse, 58 Bridge St.

Architect Johnston,
69 MILL STREET
Prepares plans and estimates for buildings, and alterations of all kinds.

LUMBER, all kinds—Flooring, Sheathing, Finishing, Sash, Doors, Storm Sash, Hotbed Sash, Blinds, Windows, Mill Work all kinds—Cabinets, Mantels, Screens, Hardware, Nails, Locks, Hinges, etc. Ready-Mixed Paints, Shellac, Oil, Lead Colors, Glass, Varnish, Wax, Gasoline, etc.

SHINGLES, Extra, $4.05 a 1,000. Clears, $3.40 a 1,000.

KINDLINGS DRY—
4 Barrels delivered $1.00.
69 MILL STREET.

New Wall Paper
Our new line is now complete in all styles and grades. Chambrays, papers with cretonnes to match. Crown papers and cut out borders.
Special attention is called to our inexpensive chamber papers in florals and stripes.
JOSEPH GRAHAM,
68-70 Spring Street, Mayer Building.
Largest Wall Paper House in Town.

M. BIESEL,
Embroideries, Stamped Goods, And all Materials: Yarns, Wool, Hand-Made, Knit and Crochet Goods, Toys, Dolls, Notions, Stamping, Plaiting and Pinking. Beads.
100 BELLEVUE AVENUE.

THE TRADES.

BANISH PLUMBING WORRIES,
The next time any part of your plumbing refuses to work, springs a leak or needs repairing or replacing, take the shortest cut to satisfaction and PEACE OF MIND by phoning or consulting
T. B. CONNOLLY,
Contracting Engineer,
Plumbing, Heating and Ventilating.
A large supply of Pipe Fittings and Valves of every kind always on hand.
339 THAMES STREET.
Perry Mill Building.
Phones—Office 108. Residence 163.

Lynch Brothers,
MACHINISTS,
BRASS GOODS
Engine and Boiler Trimmings
Valves and Fittings.
AGENTS FOR
Palmer Marine Engines
Foos Stationary Engines.
Kinsley's Wharf. Telephone.

Special Notice of
ALEXANDER NICOL,
General Contractor.
Having made arrangements to take the agency of the Penn Metal Ceiling Co. for Newport district, I am ready to give exceptionally low figure on this branch of work. All carpenter work promptly attended to.
Residence and Shop 26 Newport Avenue.

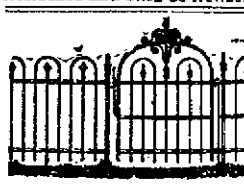

Height when set	Price per rod full rolls galv.	Price per rod f.r. galv. and painted
3 to 3½ ft	22½c	30c
4 ft	27½c	35c
4½ ft	30c	40c
4¾ ft	37½c	50c
5 ft	40c	54c
Heavy stock and Poultry.		
4 ft	50c	70c
5 ft	60c	80c
Regular Poultry		
4 ft	40c	Chestnut posts.
5 ft	45c	

Barbed wire 3¾c per pound.
PERCY T. BAILEY,
Melville Station, R. I.

PRICE OF COKE.
Prepared, delivered,
36 bushels - - - - $4.50
18 bushels - - - - 2.25
Common, delivered,
35 bushels - - - $3.50
18 bushels - - - - 1.75
Price at Works,
Prepared, - - 17c a bushel
Common - - - 9c a bushel

The Newport Journal AND WEEKLY NEWS
is especially adapted for mailing.

WHERE THE DEMOCRATS STAND.

Continued from Tenth Page.

and on his introduction Senator Murphy called for three cheers for him. These had only been given when Mr. Cahill called for three cheers for Mr. Waterman, who was coming in, and they were given. It was a lively opening for the speaking proper.

Mr. Cahill said he was glad finally to come to Newport. He had wondered why the speakers had not come before, but the enthusiasm he had met convinced him that the leaders knew their business and it was not necessary to come here before. He felt from the temper of the audience that the city is preparing to give Lewis A. Waterman a rousing majority. He had been working with Mr. Waterman everywhere in the state, starting at Block Island three weeks ago and holding two to six rallies a day. He had spoken at 65 to 70 rallies and Mr. Waterman must have spoken at more than 100. They had carried the campaign to the voters in every part of the state. The voters had an opportunity to see the candidates and hear them talk and he felt that nothing could withstand the successful campaign Mr. Waterman had carried on. Everywhere they had good receptions, the interest shown at Block Island had been repeated wherever the rallies had been held and this is a good barometer of the feelings of the voters this year.

The aim of the leader had been to give every Democrat and Republican a chance to hear the issues of the campaign and the people seemed anxious to hear. When a party is anxious to tell the voters what it has to offer that party has the truth to tell. When a party is anxious not to tell the people what its principles are it has not the truth to tell. That is the position of the Republican party in this campaign. It has not told the people the truth and its outside assistance has been vicious. The Democrats have held that the owner of $134 of land is no different from a man who owns no land but has ability and integrity. The Democratic party desires all men to be equal at the ballot box. The party wishes to abolish the property qualification. This is the paramount issue this year and every man who believes in equality should send men to the legislature to abolish this. Rhode Island is the only state except South Carolina which has a property qualification; it is an absurd limitation.

The Republican party has never done anything for the people until forced to action by public clamor, and then what it has proposed has been worse than the thing complained of. This year there is something in the Republican platform about considering this matter, but it is indefinite and the Democrats pledge themselves to change it. Why do not the Republican speakers talk of the abolishment of this property qualification, or of an employers' liability law which will give a man injured at his work some compensation. The Republicans are talking tariff; they might just as well talk about Paris; neither are in this campaign. They say if the Democrats win there will be starvation in the state next year. They talk of the recall of judges. This is not an issue in this campaign.

At this time Mr. Steinert arrived and there was more applause. Mr. Cahill said the entire state ticket was assembled on the platform.

The speaker is a candidate for attorney general. This office should not be ignored by the voters; they should look at every name on the ticket and give each candidate the same vote they give the governor. One way to do this is to mark a cross in the circle under the star. Then all—governor, the rest of the state ticket, senator and representative, would have a vote.

He spoke of the bribery of voters, and of the fact that thousands of votes are bought each year. A man who would sell his vote would sell his country. It is treason of this nature which is sapping the vitals of political life. There have been no convictions for bribery in Rhode Island. It is a difficult matter to bring such wrong doers to justice, but some one should try to do it and the attorney general seems to be the one who should try. Local prosecutors are likely to be under the thumb of politicians who depend on bribery for their success; the attorney general is free from such local influences and should stand ready to uphold the dignity of the state as well in regard to this crime as in regard to murder. Years ago Governor Garvin called the attention of the attorney general to four cases of bribery. The attorney general said that was something for the chiefs of police to prosecute, as his department never bothered about it. It was, however, the duty of the attorney general to prosecute such cases.

My friend Rice says it would be better to have a Republican attorney general for the Republican legislature would make laws to enable him to enforce the law. The speaker would not reflect on the legislature by saying that it would not sustain a Democratic attorney general. The Republicans have had 20 years control of this office. It is time to call a halt. This time is too long when one considers that Pawtucket scandal which has defied the law for three years. The present incumbent, Mr. Greenough, is one of the ablest and most upright of men, and when he is not able to do what should be done it is time the Democratic party was put in power so that the laws may be enforced.

Mr. Steere.

Sayles B. Steere, candidate for secretary of state, was the second speaker. He said he had tried to follow Mr. Waterman in this campaign. The Republicans had not yet forgotten that L. A. Waterman ran last year and reduced Pothier's plurality from 10,000 to 1,500, and they do not know what to do this year. Senator Lippitt has repudiated the platform; he realized its weakness, and that of the Republican ticket, and has tried to make an issue out of the tariff. He has brought the manufacturers into a Tariff Publicity League, which evidently has abundant funds, judging by the money spent in advertising.

This league says the Underwood tariff bill will ruin their business. Mr. Penn says it will drive him back to the old country (Some one in the hall said he ought to go back). The census figures show that the operatives' wages are 23.5 per cent of the value of the manufactured product of this state. Mr. Penn says he pays double the wages here he paid in England. If the laborer receives only 11 per cent more than in England, why does the manufacturer demand 45 per cent protection. Where does the difference go? It looks as though the manufacturers could stand a cut. This legislature will not feel the public. This country will export a billion dollars worth of manufactured goods this year, 35 millions of its cotton goods, which are sold in competition with the goods of the world and sold at a reasonable profit in this country?

The speaker had a stock brokers' circular which showed the profits of one cotton manufacturing concern in New Bedford. In nine years the total profits had been 483 per cent of the original capital, or an average of 53.77 per cent per year on a capital of $600,000. This is the story the broker tells when he is selling stock. It is not the kind

[Continued on Sixth Page.]

GUN MUZZLE BLOWN OFF.

Accident on Torpedo Boat Preble at San Diego to be Investigated as to Cause.

The muzzle of a 3-inch .50 calibre gun on torpedo boat Preble was blown off at San Diego, Cal., several days ago during target practice. No damage was done to the vessel and no one was injured. Rear Admiral Chauncey Thomas, commander-in-chief of the Pacific fleet, has ordered an investigation to determine the probable cause of the accident.

Admiral Thomas advised the Navy Department that the mobilization of naval forces on the Pacific has been completed satisfactorily and that a high state of efficiency has been demonstrated. The majority portion of the fleet will remain in the vicinity of San Pedro until November 4. Target practice will begin off San Diego November 9.

HELL GATE BRIDGE CONTRACT

Arrangements Made for the Biggest Structure of Its Kind in World.

The American Bridge Company has received the contract for the new Hell Gate Bridge steel work and approaches, from the New York Connecting Railroad Company, of which Samuel Rea is president. The bridge will be three miles in length and the largest of its kind in the world. Work upon the steel fabric will commence in Pittsburg at once and the contract must be completed in two years and a half.

The New York Connecting Railroad is backed by the Pennsylvania Railroad and the New York, New Haven & Hartford, and after the new giant bridge is completed trains can be run by an all rail route from Washington to New England. The new tracks will connect the lines of the Pennsylvania in Queens County with the New Haven at Port Morris and those of the Connecting Railroad that encircles Brooklyn.

The new structure will be an arch bridge of the longest span in the world. The total cost will approximate $20,000,000. There will be 18,000 tons of steel in the bridge between the two big towers, at each end of the giant arch. The clearance between the lowest point on the under side of the arch and the high water mark will be 135 feet, the same as the East River bridges already built. Besides the four track railroad crossing the big arch, there will be wide sidewalks. Across the Bronx Kills there will be sort of a moveable bridge to accommodate water traffic.

Seventy thousands tons of steel will be made up in Pittsburg and brought by rail to complete the contract. Some of the parts will weigh 150 tons each. The bringing of this material will be a tremendous undertaking in itself. The structure will exceed in massiveness anything of its kind in the world.

MIDDLETOWN.

[Regular correspondence of The News.]

The Sunday evening service at the Methodist Episcopal Church was omitted, the pastor, Rev. Edward E. Wells; the church quartet, and about 20 of the congregation attending and assisting at the union evangelical service at the Friends' Church, Portsmouth. Many drove out, the night being fine, with a full moon and no wind. There was a large attendance, with a good representation from the Women's Christian Temperance Union of Middletown.

The Sunday evening service at the Berkeley parish house was conducted by Rev. Latta Griswold. Rev. John B. Diman conducts the services on alternate Sunday evenings.

Miss Louise M. Hart of Newport and her brother, Mr. Crawford P. Hart of Kingston College, who have been spending several days with their parents, Mr. and Mrs. William V. Hart, returned Sunday.

The Forward Mission Study class will take up this month the new subject for the year, "The Light of the World," an outline of Christianity and non-Christian religions compiled by Robert E. Speer of New York. The first afternoon will be devoted to Hinduism.

PERSONALS.

....Daniel F. Drawbaugh, an inventor of one of the earliest telephones and other appliances, is dead, aged 84 years.

....It became known Saturday that Miss Violet Edmands, fiancee of Rev. C. V. T. Richeson, is in seclusion at Pomfret, with her father, mother and a nurse. The Edmands family arrived at Pomfret a week ago in a big touring car and registered at a hotel under the name of Smith. During the week they arranged to lease a cottage. Miss Edmands is said to be in a nervous state and is attended by a physician.

....Norman J. Colman, the first Secretary of Agriculture, who died on a train near St. Louis last week, served in that capacity under President Cleveland in 1889, having previously for four years been commissioner of agriculture. His particular effort while at the head of the department was the establishment of government experiment stations and the stamping out of pleuro-pneumonia, which ravaged the cattle stock of the country with many millions of dollars' loss. The Department of Agriculture had not then attained the wide importance and the comprehensive field which it has since developed.

....Rev. Thomas Ewing Sherman, S. J., son of General William Tecumseh Sherman, has been committed to a sanatorium at Jamaica Plain, Mass., after a long struggle to retain his mental faculties. The request for commitment was signed by one of Father Sherman's relatives and his attendant physicians. About a year ago Father Sherman went insane while hearing confessions in a California church and attempted to commit suicide. He was placed under private treatment and strong hope was entertained for his recovery. Quite recently he was committed to an institution in Los Angeles, Cal., for examination. For the past few weeks he has been at a Brookline sanatorium.

I now have a choice selection of

Watches, Brooches, Scarf Pins, Signet Rings, Cuff Buttons, Etc.,

For you to select from for a Christmas present to a friend.

—AT—

GLAZIER'S, 96 Spring Street

SUBSCRIBERS WHO DO NOT RECEIVE THEIR PAPERS REGULARLY AND IN GOOD CONDITION SHOULD MAKE COMPLAINT AT THE OFFICE

WORSTED AND BEAD EMBROIDERY.

This blouse of Indian red chiffon is embroidered with blue worsted and steel beads. The guimpe is of cream lace, with pipings of blue silk. The blouse was made to wear with a tailored suit of self striped blue mohair.

WHEN THE LIGHT HAS GONE.

[Edward Wilbur Mason in National Magazine.]

When the brightness leaves my eyes,
And the roses leave my cheeks;
When my spirit for the skies
Leaves the body frail and weak;
You will bend beside me wan
Crying: "Let me speak one word
Sweeter than the song of bird."
But your prayer will be unheard
When the light at last has gone!

When the brightness leaves my eyes
You will come and watch by me.
You will give me tears and sighs
You will kiss me tenderly.
You will weep at night or dawn
Crying: "Oh, I loved you so—
I would follow where you go."
But my ears shall never know
When the light at last has gone!

When the brightness leaves my eyes
You will picture me in dreams
Wonderful and fair and wise
Walking by celestial streams
With the souls that have passed on;
You will speak with piteous plaint
"Now I know your worth, my saint"—
I shall not hear your whisper faint
When the light at last is gone!

FIANCIES.

"What did Percy do when Vivian refused him outright?"

"Went right home an' had a good cwy."

"Here, yo' Rastus! What's dat-can o' lard I tol' yo to git?"

"Goodness, maw; it was so slippery it done slipped mah mind."

"Was it a case of love at first sight?

"No, second sight. The first time he saw her he didn't know she was an heiress."—[Judge.

He—Do hurry, Kate; the train leaves in 20 minutes.

She (absent-mindedly)—Oh be quiet! You know it's bad form to be on time.—[Boston Transcript.

"So yo' wants to marry mah daughter, eh? Can yo' support a wife, young man?"

"I reckon I kin. I done frowed four sevens in succession last night."

"Why is that lady-voter so indignant?"

"She wants to go back into the voting booth and write a postscript to her ballot."—[Washington Star.

"He is a Napoleon of finance."

"Why, I didn't know he was wealthy."

"He isn't. But he is raising a family of nine children on an income of $12 a week."—[Houston Post.

"Lady," said Plodding Pete, "I ain't had a square meal in two days."

"Well," said the resolute woman, as she turned the dog loose, "neither has Towser, so I know you'll excuse him."—[Washington Star.

"Waiter! Come here at once! Here's a hook-and-eye in this salad!"

"Yessah, yessah! Dat's a part of de dressing, seh!"

"Who was it wrote 'Distance lends enchantment to the view'?"

"I don't know, but I'll bet he never sat on the gable end of a house and watched a ball game that was goin' on two blocks away."—[Chicago Record Herald.

Nexdore—Your wife used to sing and play a great deal. I haven't heard her lately.

Naybor—Since the children came she has had no time.

Nexdore—Ah, children are such a blessing!—[Boston Transcript.

Violets are now in season,

Can be had at all times of

OSCAR SCHULTZ,

18 Broadway. Tel. 818.

The Newport Journal and Weekly News contains a complete account of all local happenings each week. If your friend away wants to keep in touch with Newport people and what they are doing, he should subscribe for it. $2.00 a year, $1.00 for six months or 17 cents a month

Shoes for Fall.

High cutshoes, correct in style and fit, for fall wear.

—AT—

The T. Mumford Seabury Co's.

TOWN OF JAMESTOWN.

Election Warrant.

STATE OF RHODE ISLAND AND PROVIDENCE PLANTATIONS.
NEWPORT, Sc.

Town Clerk's Office.
Jamestown, R. I., Oct. 30, 1911.

To the Qualified Electors of the Town of Jamestown, R. I.

Greeting:—

WHEREAS, the **Tuesday next after the first Monday of November next,** A. D. 1911, is one of the days designated in the Constitution of this State, for the annual election of General Officers and Senators and Representatives to the General Assembly of this State;

THEREFORE, the Qualified Electors of the Town of Jamestown, are hereby notified and warned to assemble in Town Meeting at the Town Hall in said Town on the Tuesday next after the first Monday of November next, A. D. 1911 it being the Seventh day of November next A. D. 1911, at 10 o'clock, A. M. for the following named purpose, to wit;

To give in their votes in the manner provided by law for a Governor, Lieutenant Governor, Secretary of State, Attorney General and General Treasurer of this State for the political year ensuing the first Tuesday of January next A. D. 1912. To elect in the manner provided by law, one Senator and one Representative, to represent this Town in the General Assembly of this State for the political year ensuing the first Tuesday of January next, A. D. 1912. To give in their votes in the manner provided by law, on the proposition to issue Bonds for the construction, reconstruction and maintenance of state highways not to exceed the amount of, Six Hundred Thousand Dollars, copies of which are annexed to the original warrant and thereby made a part thereof.

To give in their vote in the manner provided by law on the proposed Amendment to the Constitution of this State designated as Articles 18, copies of which are annexed to the original warrant, and thereby made a part thereof.

Also to give in their votes in the manner provided by law on the following question, viz:

Will this Town grant licenses for the sale of Intoxicating Liquors.

Also to consider, transact and do any other business which may legally come before said meeting.

Witness my hand and seal,

WM. H. SEVERANCE,
Town Clerk.

(Seal).

THE WALLS ARE THE BACKGROUND

Of the pictures and the furnishings. For a subdued air of refinement in the decoration of reception hall, library, billiard room, dining room or chamber, in combination with one of our well selected panel decorations, we know of no new hanging more desirable than

"GHA-GLO"

An exact reproduction of Japanese Grass Cloth, printed in oils; sanitary, and twenty-four inches wide. Carried in stock in a variety of colors, shades and blends.

ALFRED H. CORNELL,
House Painter, Decorator, Paper Hanger,
40 South Baptist Street.
Phone 1865.

Studebaker Farm Wagons, etc.

M. J. MURPHY, Tel. 22(2

MILLINERY.

MILLINERY ANNOUNCEMENT.

Miss Dawley wishes to announce to her customers that she is here for the Fall and Winter season at 11 Lincoln street.

The Latest Patterns

—IN—

Hats, Frames, Ornaments and Millinery Novelties.

E. H. KIRBY - 16 BROADWAY.

Sherman's Shirt Waists.

That line tells the whole story. If the Waists came from this store, depend upon it they are the last word in Shirt Waist value. Every day we have something new to show you as the very latest styles are created.

Today we want you to see the New Tailor Made Waists with wide side ruffles selling at

98c each.

We also have some new dainty numbers in Lingerie Waists that are wonderful values at

98c

Our line of Tailored Waists are imitated but never equaled. New numbers at 98c and $1.98 in Embroidered Linens, Fine Madras, etc. When buying waists see "The Line of a Thousand Styles" at

WM. B. SHERMAN'S, JR.,

145 Thames Street.

Telephone 988.

STOVES!

STOVES! STOVES!

If you are looking for them, we have a large assortment; both new and second hand heaters from $2.75 up; Cook Stoves and Ranges from $5 up. We can furnish any parts you may need. Pipe furnished and stoves put up at reasonable prices.

The I. X. L. COMPANY,

Tel. 1685. 126 Broadway.

GROCERIES AND PROVISIONS. GROCERIES AND PROVISIONS.

NOW IS THE TIME TO BUY

Potatoes - - -	$1.00 bu.
Sweet Potatoes -	10 lbs for 25c
Spiced Cured Corn Beef -	8c lb
Sweet Cider - - - -	25c gal
Sauer Kraut - - - -	10c qt

W. C. Scott, PHONE 543

GROCERIES AND PROVISIONS. GROCERIES AND PROVISIONS.

SPECIAL For Saturday.

Fancy Fresh Turkeys,	
" Island Ducks,	
" " Chicken,	
" " Fowl,	
Large Fresh Fowl	18c
Fresh Pork Shoulders	14c
MUTTON CHOPS 2 lbs. for 25c.	

Special sales in our Meat Department Saturday afternoon and evening.

T. FRED KAULL,

391-393 Thames St.

Tel. 476.

New Hickory Nuts,

New Table Raisins,

New Figs,

Fresh Smoked Thick Halibut.

Charles A. Manchester,

BROADWAY.

While the promptness of customers in availing themselves of our

CLOSING OUT SALE

Of Pure Wines and Liquors, may cause a little delay, we beg to advise that all orders are being filled and delivered, each in its turn, as promptly as is consistent with good management.

25 Bdway, PELEG BRYER, 11 Spring St.

UNION White Coat FINISH.

A Superior Quality Extra White. Cool and free working Hard Finish. It is ready for use and does away with the loss of time and the expense of lime slaking.

JOHN M. FRIEND,

Masons' Supplies, Drain and Sewer Pipe.

Second and Third Streets.

Office 108 Third. Tel. 811.

NOTICE.

To conform with the general closing movement Thursday afternoons, we shall, during the winter close Thursday afternoons at one o'clock, instead of Saturday as heretofore.

NEWPORT PAPER & GROCERY CO.,

WHOLESALE DISTRIBUTORS,

58 Bridge Street.

Newport Hospital.

(Legal Title) Incorporated 1873.

Cares for sick poor free of cost—maintains free district nursing throughout the city, making more than 6,000 visits annually in the homes of the poor.

Free eye and ear outpatient departments.

Private ward for paying patients.

Maternity ward and emergency ward for contagious diseases.

Under contract with the City of Newport cares for its sick and furnishes relief and nursing for advanced cases of tuberculosis.

During the last financial year $19,440.17 was expended for free treatment.

Donations are earnestly requested in order to maintain and increase the work of the hospital.

Trustees.

President, William P. Buffum, Secretary, Henry G. Wilks; Lyman C. Josephs, William Paine Sheffield, Charles E. Lawton, George Peabody Wetmore, Peter King, French E. Chadwick, James A. Swan, Bradford Norman, Hugh D. Auchincloss.

THOMAS B. CONGDON, Treasurer, Aquidneck National Bank, Newport.

THE NEWPORT JOURNAL is especially adapted for mailing.

Native Cod,

Small Mackerel. New Smoked Halibut and Salmon.

Clams for Steaming

Small Half-shell Oysters and Little Neck Clams.

Easterbrooks's Celebrated Sugar Cured Finnan Haddie.

Broadway Cash Fish Market,

O. A. Easterbrooks, Prop'r.

Sweet Cider -	25c gal.
R. I. Greening Apples	30c pk.
Jamaica Oranges	30c doz.
California Oranges	40c doz.
Sweet Potatoes, 10 lbs. for	25c
Champion of England Peas, 2 cans	25c

J. H. BRIERLEY, 477 Thames St

FRESH

RUSSIAN CAVIAR,

PATE DE FOIE GRAS,

CRETE DE COQ, FINANCIERE,

GREEN TURTLE, ROGNONS.

—AT THE—

SEA SIDE MARKET.

A NEW CREATION

WEBSTER'S NEW INTERNATIONAL DICTIONARY

THE MERRIAM WEBSTER

The *Only New* unabridged dictionary in many years.

An Encyclopedia. Contains the *pith* and essence of an authoritative library. Covers every field of knowledge.

The *Only* dictionary with the *New Divided Page*. A "Stroke of Genius."

400,000 Words Defined. 2700 Pages. 6000 Illustrations. Cost $400,000.

Let us tell you about this most remarkable single volume.

Write for sample page, full particulars, etc.

Name this paper and we will send FREE a set of Pocket Maps.

G. & C. Merriam Co. Springfield, Mass., U. S. A.

THE DEMAND FOR COAL

is bound to be great the very first cold snap that strikes us. If you have not ordered your winter's supply—don't be caught in the rush, but order now.

OUR COAL IS CLEAN

And it burns evenly, leaving very few cinders. You always get the most heat from our coal, and consequently your coal bill is not so large.

Gardiner S. Perry,

54 Broadway.

—STOP—

KNOCKING AND KICKING

BY AVOIDING

THAT PARTICULAR TROUBLE

DO IT NOW! TELEPHONE 300.

THE BELLEVUE LAUNDRY

WILL MAKE YOU AND YOUR LINEN LOOK AND FEEL BETTER.

NEWPORT DAILY NEWS.
Published every afternoon except Sundays and Holidays.
207 Thames Street, Newport R. I.
by
The T. Y. Pitman Corporation.

Profits Shared with Employes.

News $6.00 a year. 12 cents a week.
Journal and Weekly News $2 a year.
Every Friday.

TELEPHONE CALLS.

Business Office, down stairs,	908
or if that is busy,	17
Editorial and Reportorial Rooms Upstairs,	762
or if that is busy,	783
Mr. Pitman's Residence, 18 High Street,	322

The Newport Journal contains the best matter in the Daily News each week and will be sent anywhere in the United States postage paid for two dollars a year in advance. Requests for change of address should give old address as well as new.

Yearly or Term Advertisers are limited to their immediate business, are guaranteed but five insertions in a week and are allowed fifty-two changes a year. Legal notices, auction sales, amusements, cards, wants and lost and found are not included in space contract.

Advertisers using both the daily and weekly papers gain the advantage of distinct classes of readers, no person reading both the daily and weekly. The Journal goes among people who read no other local paper.

Newport Daily News

MONDAY, NOVEMBER 6, 1911.

THE NEWS IN PROVIDENCE

The Daily News is on sale in Providence the evening of publication at Union Station.

TEN PAGES.

NO REASON FOR CHANGE.

In the state election Tuesday it is hardly to be presumed that the voters of Rhode Island will turn from the Republican to the Democratic party. By so doing they would have nothing material to gain and very much to lose. Whatever may have been said or may now be thought regarding the record of the Republican General Assembly last spring, there is no slightest indication that the Democrats would have done any better then, or will do any better if placed in power another year. Past experiences have not given ground for hope that there would be anything like real, genuine reform or progress under their rule.

Moreover, the administration of Governor Pothier and his associates on the state ticket has been of sound and substantial benefit to the state. Not all has been done which might have been hoped for, but much has actually been accomplished and the way prepared for further advance along lines of modern business development and legislation. The governor himself is a conscientious and capable executive, intelligent, far-seeing, broad-minded and sincere—with definite convictions as to state policies and a determination to carry into effect the measures which he believes to be for the interest of the people. He knows what he wants and is willing to fight for it. His course during the three years of his service as governor, and especially his courageous vetoes of the overdrawn appropriation bills, have commended him to the voters of the state, and it will be a matter for surprise if he is not returned for a fourth year with a flattering endorsement.

With a single exception his colleagues on the general ticket are old and tried servants of the public in the positions for which they are candidates. Their experience and tested efficiency doubtless will assure their continuance in office by the suffrages of their fellow-citizens.

Under the present system the choice of members of the lower house of the General Assembly is not made by the city as a whole, but by districts. This takes away largely the element of contest, as the political complexion of the districts makes pretty certain the election of Republicans in the first three and a Democrat in the Fifth. Only the Fourth is real fighting ground and there the contest bids fair to be close, with the chances favoring Democratic success. Should this prove to be the case, the resulting delegation, standing three to two, would not be an unfair representation for a city in which the two parties are as evenly divided as in Newport.

For senator we assume that the Republican nominee has a sufficient advantage over his Democratic rival to assure his election without much question.

There ought to be no doubt of the passage of the biennial elections constitutional amendment, and presumably the good roads loan proposition will also be approved. It is not likely that there will be more than occasional local changes in the attitude of the cities and town on the liquor license question.

SANTA CLAUS LETTERS.

Postmaster General Hitchcock has weekly reversed the decision of the department to destroy or return to the senders all letters addressed to Santa Claus, and they will be turned over to benevolent societies or individuals which wish to answer them.

There was a time when it was very touching to hear of an innocent infant who stood no human chance of receiving a Christmas present and wrote a letter to Santa Claus in heaven or at the North Pole. When the letter carrier collected missives of that character it seemed a sweet and beautiful thing to turn them over to somebody who would see that the requests "printed" by a childish hand were complied with. In those days there are no more children of that sort; there are no more unsophisticated infants. All of them know about Sante Claus and about the postoffice, and they read the papers and have learned that children who write letters to Santa Claus and drop the letters in a box obtain what they desire, not through Santa Claus but through the Society for the Dispensing of Toys to Smart Children, or some other organization of the sort. These letters to Santa Claus have been written up and swept over and answered by societies until all the romance and al the tenderness and all the simplicity is gone from them, and children, many of whom are in a fair way of having Christmas presents in the usual way, "work the racket for all it is worth."

However, the sentimental appeals have been too much for the hard common sense of the department and the children who desire things which they are not sure of receiving are invited to write letters to Santa Claus and mail them, and in due time their artlessness will be rewarded by the skates or the air rifle or the doll or what not which their souls crave. The custom is too common now to be very pretty, but it must be supposed that the children have a vested interest in the letters of Santa Claus.

THE HIGHEST NAVAL RANK.

In connection with the naval display at New York the President expressed the opinion that we ought to have the rank of full admiral, or at least that of vice admiral. Why not? Congress shies away from the highest grades of the army and navy as though there were some political significance in them and our republican form of government would be imperiled if we had full generals and admirals, and lieutenant generals and vice admirals. But why? If we have colonels for regiments, brigadier generals for brigades and major generals for divisions, why should we not have a higher grade for commanders of corps and a still higher grade for the commander of two or three or four corps?

Yet from the beginning of the government we have always acted as if we were afraid of these higher titles. While our leading naval commanders before the war were called commodore, that was only a courtesy title: they had no higher rank than captain. Before the Civil war we created the nondescript title of "flag officer," so that the commander of a squadron could have some higher rank than captain when he was obliged to act with commodores and admirals of foreign fleets.

Under the influence of the Civil war we did adopt commodore and rear admiral as regular titles corresponding to the two grades of general to which we had always been used, but Congress would create the ranks of lieutenant general and general and vice admiral and admiral only for specific occasions and to afford promotion to certain distinguished individuals. There seems to be a feeling that we should make the civil subordinate to the military and naval power if we had the two highest grades in each service. Yet it seems childish to attribute any significance to the two highest grades which is not attributed to the next two, or to any differentiation in rank at all. We have an army big enough for a general and two or three lieutenant generals, and a navy sufficient to justify and indeed to demand an admiral and two or three vice admirals.

Turkey having formally demanded intervention by the United States to put an end to the alleged barbarities of the Italians in Tripoli, the matter is now presented in such a form that some positive declaration of the position of the American government must be given. The atrocities, which it is claimed the Italian troops are committing against helpless women and children and non-combatants, are declared to be in plain violation of the rules o warfare and in contravention of The Hague convention, to which the United States and Italy are parties.

The replies of candidates for the General Assembly to the inquiry of the Rhode Island Progressive Club regarding their attitude upon the submission to the people of a constitutional amendment abolishing the property qualification for voters have been practically unanimous in favor of such action. Responses were received from 67 Democrats, 19 Republicans and 4 Socialists, and a half dozen gave answers which cannot be classified as either for or against. It is evident that a number of candidates, mainly Republicans, have not replied.

There are 30,600 qualified electors on the voting lists throughout Rhode Island, the largest number on record, exceeding by 3,200 the last Presidential year. Of the total Providence has more than 30,000. All the cities and larger towns have increased their voting strength, while 19 towns have a smaller number. If 60 per cent of this vote goes to the polls there will be a greater interest in the election than has been expected.

President Taft is becoming—or has become—the great American traveler. He has been all over the West and Northwest, and now, after voting in Cincinnati tomorrow, will start on a supplementary trip of a more bagatelle of 1,000 miles in Kentucky, Tennessee and the Southwest. He will be in Washington next Saturday, to begin to prepare for Congress.

If the $600,000 road bond proposition is approved by the people tomorrow, the money will be used theoretically in every town and city of the state. Practically it will probably be spent in those towns which are too poor or too mean to build roads themselves. It is important to all the people that all the roads of the state shall be good.

New Mexico, which is to have its first state election Tuesday, will vote for a full list of state officials, members of Congress, members of the supreme court, district attorneys, 24 senators and 40 representatives, and in addition on an amendment to the recently adopted constitution. There is plenty for the voters to do.

A writer in The Daily News today gives some startling figures bearing on liquor licenses as a purely economical question. The voter who approves such licenses for the money there is in the system would do well to read what "Vote No" says before casting his ballot.

The voters of Cambridge, Mass., will decide Tuesday whether or not that city will have a commission form of government. As usual, the present office holders are opposed to a change.

Vote tomorrow—for state officers and members of the General Assembly, on the biennial elections amendment to the constitution, the state roads loan and the license question.

A BUMPER CROP OF APPLES.

Unless a Man Can Eat a Barrel in Five Months, He is Not Doing His Duty by the Growers.

[New York Evening Post.]

Unless a man can eat a barrel of apples in five months, he will not be doing his duty by the apple-growers who have appealed to the public to help them get rid of a bumper crop—in the opinion of a man who boasts that he has more apple lore in the tip of his little finger than the average farmer. W. N. White is an exporter of apples, but when he is not exporting them, he says, he is either eating apples, thinking apples, writing a book about apples, or dreaming apples. And he has figured the farmers' appeal down to simple arithmetic, and says the thing can't be done.

The chief burden of apple consumption rests upon one third of the total population of the United States. Of the 90,000,000 people whose names and addresses are now available at the Census Bureau, 30,000,000 are apple-eaters. How does he figure that out? This way: His average American household numbers six persons—father, mother, and four offsprings in various stages of development. The very young, he says, are not expected to indulge freely in apples. The very old, as a rule, do not. Looking at the thing by and large, two out of the household of six will qualify as first-class, A No. 1, apple-eaters.

Very good. The number of barrels of apples in this year's crop, he says, will be 30,000,000. The apple-eating season lasts five months, beginning in November and ending in March. So the 30,000,000 apple-eaters have their work cut out for them. In the five apple-eating months, they must put away one whole barrel apiece, and as there are 500 apples in a given barrel, the apple-eater must eat 500 apples in five months, equals 100 apples in one month, equals three and one-third apples a day. That is White's diagnosis of the situation. That is the simple arithmetic of the thing. To avoid the inconvenience of nibbling one third of an apple each day, of course, the same result might be obtained by saving the third of an apple and eating four whole apples instead of three, one every third day. It might be confusing, but it could be done.

But White says—and White knows apples—White says the people of the United States won't eat thre and one-third apples a day. After you have followed his figures through, he says that the year's apple crop will not disappear like that, because of the "general cussedness" of the fruit-loving public. Time was when the almighty apple was king of them all, but that was before the day that Dr. Shaddock introduced a large salmon-colored Chinese fruit into this country and fruit-growers began raising grape-fruit. It was before H. H. Rogers organized the United Fruit Company and trebled the number of bananas eaten in America since the day of the Dingley tariff, which did not tax bananas. In short, King Apple has been dethroned. White says so, and White knows apples.

Nowadays, he says, the very people who would have taken up the three and one-third daily apple diet in the good old times, want their grape fruit and their oranges and their bananas and goodness knows what kind of alien fruit, as well as their apples. California alone supplies them with (take a long breath) 2,700,000,000 oranges a year, and the United Fruit Company keeps starvation from the door with an annual supply of 90,000,000 bunches of bananas, each bunch containing—but no, let there be an end to figures.

"Your father thought the apple was just about the finest fruit he could eat, because it had been handed down to him from the Garden of Eden," said White. "But we are facing, in this country today, the condition that exists in Spain, where oranges are so plentiful that the people don't know what to do with them. Look out for the 'yellow fever' over here, I mean yellow fever in the fruit business—too many oranges."

MASCULINE SLAVES OF FASHION.

[New Haven Register.]

We are told that the fellows who make the fashions in men's hats, who would be found in the last analysis not so far removed from the men who make the hats, have decreed that the low-crowned stiff hat shall be in fashion this year. This must mean that that abomination of abominations, the stunted, half-grown derby, which makes any man look like a fool, will presently be for sale.

Now, then, you gentlemen who have so readily ranted about the slavery of women to the despot fashion, what do you purpose to do about it? Some of you will buy those things. The fashion makers and the hat makers know you. You will rebel for the moment, it may be, but you will come to it. Some brainless leader of fashion will set the pace, and you will follow like sheep through a bramble-pasture. Verily, as said the prophet Shakspeare, "what fools these mortals be."

There are real men, and such an occasion as this is the time for them to make their manhood known. That the man who buys the hat and has to wear the hat has a right to say what that hat shall be there can be no question. That he will assert his independence by refusing to buy the fat pancake with a brim which a low-crowned stiff hat is there is considerable reason to doubt. There are many who will find a way around by electing some other manner of hat that looks well on them, but they will be so inconspicuous, as really well-dressed men always are, that they will not alarm the tyrants who make fashions.

FOR RENT---FURNISHED.

A small cottage in an excellent location. Apply to
RICHARD C. DERBY,
136 Bellevue Avenue.

WHAT LICENSE COSTS.

Statistics Which Show the Advantage to a City of Forbidding the System.

To the Editor of the Daily News:

"When you are right, you are more right than you think you are". And it is fortunate that the question of revenue from liquor licenses has been carefully investigated, so that the common sense which sees that making drinkers out of citizens must pauperize the community has also statistics to back it up. A very intelligent citizen of Brockton has taken the time and given the effort to collect figures which make interesting reading. And, by the way, it is noticeable that Brockton, which has tried no-license long enough to show its results perhaps better than any other city in this section of the country, is never referred to in the pro-license pamphlets.

To start with, here is a comparison based on United States census figures. It gives the average yearly earnings of a worker in the manufacturing plants of the no-license cities of Massachusetts as $542.75, while that in license cities is only $468.60, a difference in favor of the no-license cities of $74.09 for each worker, each year. This, multiplied by the number of workers, gives the no-license cities $4,531,085.73 more, distributed every year among the workers, than is paid those in license cities.

The average earnings of a shoe worker in no-license Brockton are $660, in Lynn (license) $547, and in Haverhill (license) $528, showing that Brockton's 20 years of no-license have been a splendid thing for the employed and for the whole city. A race of temperate men has come, they do the best of work, and more of it, and their employers can put better goods on the market, at shorter notice, than can those of license cities. Naturally Brockton has grown remarkably, and there have been fewer "labor troubles," and they were more speedily adjusted than in license cities.

The compiler says that under license excessive drinking greatly injures the individual physically, and quotes the report of a committee appointed by the English government to find the cause of physical deterioration, which says the excessive use of liquors is a "most potent and deadly agent in the production of physical deterioration." Ninety English cities posted notices warning citizens of the injury of the use of liquors. Liverpool's warning against beer, wine and spirits he quotes in full. It says alcohol is not a food or source of muscular strength; on the contrary, it impairs the powers of mind and body. Continuing it speaks of the deplorable effects of parental intemperance. France, too, and Holland have put up posters through these countries warning the people against intemperance.

After referring to the boom which all legitimate sorts of business experience when there are no saloons to absorb the workers' wages, the writer figures out what a saloon must take in to exist. He makes it $6,000, at the least. Adding the usual profit to this he figures that $12 a year for every person in the community is what it costs to have license. In the cities of Massachusetts there were, for each 1,000 inhabitants, 1,447 arrests for drunkenness in no license cities, and 33.18 in license cities—two and one third times as many. From these figures the mathematical mind of the writer figures out that a no-license community saves 6,856, for each thousand of inhabitants, in what it does not spend for drink; and that Brockton with her 53,000 saved annually $363,368. This he says is not accurate, because based on the number of arrests; and arrests are not as carefully and thoroughly made for drunkenness in license places as in no-license places. Hence he argues that Brockton should really be credited $508,000.

Speaking of the food and clothing of the families, he points out the larger wages in no-license places, and the much smaller amount spent for drink. The saloons are supported mainly by the poorer classes, who need every cent for their proper expenses. They can and do have better food and clothing under no-license.

Another very important thing which no-license makes possible to many who would not have it otherwise is the higher education of the boys and girls. This is proved by the records of high school attendance. The license communities have 25 per cent less pupils in the high schools than the no-license places—25 out of every 100 boys and girls deprived of this education by license.

Speaking of the blows which would never be struck but for drink, the writer says that all the license fees cannot compensate for the fear of one defenseless wife or child, when a blow is about to be struck by a drunken man. No community has a right to take money for what will surely increase cruelty to its helpless women and children.

Then, too, there is bound to be more sickness, and it will be more serious. The saloon stimulates the growth of the appetite for drink. This causes worry in the home, both for the sake of the husband and for the possibility of keeping a home at all. Then comes the fear that the boys will be drawn into the saloon and come under the power of the drink habit.

When it comes to pauperism it is found that there is nearly 80 per cent more spent for the poor in license than in no-license cities. Not only is this a great financial burden, but it indicates a great amount of suffering and privation in the license community. As to crime, there is 78 per cent more in license places. Can it be wise for a city to vote for this?

Calculating from the figures in no-license Brockton and license Taunton, the writer figures that license would cost Brockton $10,600 more a year for police. And there is a great loss in taxable property where those who should pay taxes spend their money in saloons. They cannot and do not own homes, and there are small, cheap tenement-houses, rather than a good class of dwellings. And temperate, thrifty men will be drawn to settle in a place where no-license is in force, thus benefiting the character as well as increasing the taxable property of the community. A saloon, too, depreciates property near it.

Finally, the tax rates tell their story. The average rate in license towns in Massachusetts for five years was $1.09 more on $1,000 than in no-license places.

And these are only a part of the reasons why on Tuesday next, every citizen should be sure to vote on the question of license or no-license—and

VOTE NO.

Newport, Nov. 4, 1911.

OLD CITY HALL NOVELTY SHOP

Headquarters for Playing Cards, Tally-cards, Place Cards, Bridge Whist Score Cards, Trump Indicators. We have just received a large assortment of novel Whist Prizes in China, Silver and Leather; also After-Dinner Favors a large variety. "Explosive Fruits and Bombs."

DANIEL E. SULLIVAN.
Telephone 685.

STATE OF RHODE ISLAND AND PROVIDENCE PLANTATIONS.

NEWPORT Sc.
CITY OF NEWPORT.

WHEREAS TUESDAY THE SEVENTH DAY OF NOVEMBER A. D. 1911 being the Tuesday next after the first Monday in November 1911 is by the Constitution and laws of this state designated as the day for holding District Meetings for the election of General Officers and a Senator and five Representatives (one from each District) in the General Assembly of this State and to give in their ballots as provided by law on the question "Will this city grant licenses for the sale of intoxicating liquors?" and

WHEREAS pursuant to the provisions of Chapter 676 of the Public Laws passed by the General Assembly at its January Session A. D. 1911, a proposition of amendment to the Constitution of this state is to be submitted to the electors for their approval or rejection at the general election to be held November 7th 1911 viz:—

"ARTICLE XVI.

"SECTION 1. The governor, lieutenant governor secretary of state, attorney general, general treasurer and senators and representatives in the general assembly, shall be elected at town, ward and district meetings on the Tuesday next after the first Monday in November, biennially, commencing in A. D. 1912 and shall severally hold their offices for two years from the first Tuesday in January next succeeding their election and until their successors are elected and qualified.

"SEC. 2. This amendment shall take, in the constitution of the state, the place of section 3 of article XI of articles of amendment to the constitution, which said sections, and all other provisions of the constitution inconsistent herewith, are hereby annulled."

And whereas pursuant to a resolution passed by the General Assembly at its January Session A. D. 1911 the following proposition is to be submitted to the people for their approval or rejection at the general election to be held on November 7, 1911.

State Highway Construction Loan.

"Shall the general assembly be authorized and directed to provide for the issue of bonds not to exceed the amount of six hundred thousand dollars, the proceeds of which bonds are to be expended in the construction, reconstruction and maintenance of state highways already approved by the general assembly; these bonds to be issued from time to time in such amounts and upon such terms as the general assembly may hereafter determine"

Wherefore the qualified electors of this city are hereby warned to meet in their respective District Meetings on said TUESDAY, THE SEVENTH DAY OF NOVEMBER at half past six o'clock in the morning at the following named places viz:

IN THE FIRST REPRESENTATIVE DISTRICT at the Ward Room in No. 2 Fire Station Building, Bridge street.

IN THE SECOND REPRESENTATIVE DISTRICT, Voting District No. 1 at the Ward Room in No. 4 Fire Station Building, Equality Park Place.

In the Second Representative District, Voting District No. 2 in the District Voting House located in the street on the west side of West Broadway south of Burnside Avenue.

IN THE THIRD REPRESENTATIVE DISTRICT, Voting District No. 1 at the Ward Room in No. 1 Fire Station Building, Mill Street.

In the Third Representative District, Voting District No. 2, in the District Voting House located in the street on the North side of Calvert Street, just east of the corner of Calvert Street and Broadway.

In the Third Representative District, Voting District No 3, at the Voting House located in the street on the west side of West Broadway, just north of the corner of West Broadway and Marlborough Street.

IN THE FOURTH REPRESENTATIVE DISTRICT, Voting District No. 1 at 394 Thames Street in Father Mathew Total Abstinence Society's block.

In the Fourth Representative District, Voting District No 2, in the District Voting House located in the street on the south side of Pelham Street, just east of the corner of Spring and Pelham streets.

In the Fourth Representative District, Voting District No. 3, in the District Voting House, located in the street on the north side of Perry Street, just east of the corner of Spring and Perry Streets.

IN THE FIFTH REPRESENTATIVE DISTRICT, at the Hibernian Hall, Wellington Avenue (formerly Grace Chapel).

In order that the aforesaid proposition of amendment to the Constitution of the state and proposition to issue state bonds may be read to the electors when they are assembled before the election of senator and representatives shall be had.

And to give in their ballots as provided by law for Governor, Lieutenant Governor, Secretary of State, Attorney General and General Treasurer and for one Senator from this city and for one Representative from each of their respective Representative Districts in this city to the General Assembly of this state for the ensuing year;

And to give in their ballots as provided by law for the aforesaid propositions submitted for their approval or rejection;

And to give in their ballots as provided by law on the aforesaid question, "Will this city grant licenses for the sale of intoxicating liquors?"

Said District Meetings according to law will be kept open from half past six o'clock in the morning until half past six o'clock in the evening.

Witness my hand this 30th day of October A. D. 1911.

F. N. FULLERTON,
City Clerk.

MRS. WILLIAM S. TAYLOR.
Has removed from Thames street to "Ivy Cottage", Berkeley avenue (upper floor). She will continue her occupation of dress making and fine sewing in the same manner as heretofore.

FULL LIST OF
VILLAS AND COTTAGES
SEASON OF 1911.
FREDERICK H. PAINE,
10 Catherine Street.

A rare opportunity to buy cheap, a large dwelling in best part of winter-summer section. Rooms in suites and four bath rooms.—attractive outlook.

CHOCOLATES,
BON BONS,
PLAIN and FANCY CAKES,
ICE CREAM and ICES,
SALTED NUTS,
BIRTHDAY CAKES,
FAVORS,
LACE DOILIES,
BOTTLED CREAM,
DRY-PACKED ICE CREAM
For customers where quality counts.
Hermann D. Frasch,
CONFECTIONER,
170 Thames Street.
Telephone 987.

THE WEATHER.

BOSTON, Nov. 6.—Forecast for Boston and vicinity—Rain tonight and Tuesday morning, followed by clearing warmer tonight; easterly to southerly winds, increasing tonight.

WEATHER CONDITIONS.

The weather is generally cloudy and unsettled over all portions of the country except the southwest, where there is an area of clear sky. It is raining this morning at most stations in the western Lake region, the Ohio and upper Mississippi valleys, and the middle and eastern Gulf states, and rain has occurred during the past 24 hours in all portions of the central valleys, in the northeast there is a high pressure and a central at Sydney, Great Britain, and on the northern Pacific slope another in central at Roseburg, Ore. The temperature is above the normal in the central valleys but generally near the seasonal average in all other portions of the country. In New York at 8 a. the temperature was 46, Washington 44, Jacksonville 66, New Orleans 68, St. Louis 53, Chicago 48, Des Moines 40, St. Paul 36, Kansas City 48, Bismarck 26, Denver 52, San Francisco 54 and Portland, Oregon 40.

J. W. Smith,
Forecast Official.

LOCAL CONDITIONS.

	8 h	12 h	2 h
Temperature	46	52	60
Barometer	30.60	30.60	30.60
Wind	N E	S E	N E
Weather	Cloudy	Cloudy	Cloudy

MINIATURE CALENDAR.

Sunday, November 5.
Sun rises 6 21, Sun sets 4 37.
Moon sets 4 53 a. m.
Length of day 10 hours 16 minutes.
Day's decrease 4 hours 56 minutes.
High water 6 10 a. m., 6 43 p. m.

Monday, November 6.
Sun rises 6 22, Sun sets 4 36.
Sun rises — — p. m.
Length of day 10 hours 14 minutes.
Day's decrease 4 hours 57 minutes.
High water 6 55 a. m., 7 28 p. m.

Tuesday, November 7.
Sun rises 6 23, Sun sets 4 35.
Moon sets 5 13 p. m.
Length of day 10 hours 12 minutes.
Day's decrease 4 hours 59 minutes.
High water 7 40 a. m., 8 15 p. m.

Wednesday, November 8.
Sun rises 6 24, Sun sets 4 34.
Moon sets 5 59 p. m.
Length of day 10 hours 10 minutes.
Day's decrease 5 hours 61 minute.
High water 8 27 a. m., 9 05 p. m.

Moon's Phases.

Full Moon, Nov. 6th, 10 45 a. m.
Last quarter, Nov. 13th, 2 16 a. m.
New Moon, Nov. 20th, 3 46 p. m.
First quarter Nov 28, 8:39.

NEW TODAY.

[Only first insertions listed here.]

	Page
Found—Ring	9
Business News	2
Western Union	8
For Sale—Seeds	9
Wanted—Woman	9
Election Returns	9
Lost—Green Gate	9
Fels-Naptha Soap	6
To Let—Two Rooms	9
Furniture at Auction	10
Reward for Lost Pin	9
W. C. Scott—Potatoes	8
Lost—Silver Stick Pin	9
H. F. Rooney—Capons	5
Wanted—Chambermaid	9
C. S. Plummer—Pianos	5
Society Notice—Eagles	10
Wanted—Kitchen Maid	9
Automobiles at Auction	10
Lost—Black Velvet Band	9
Colonial Theatre—Change	5
To Let—2 Furnished Rooms	9
Tom Spalding—Osteopathy	4
Barney—Victor Victrola VI	10
For Sale—Hot Air Furnace	9
Lost—Two Five Dollar Bills	9
Wanted—Competent Cook	9
A. & P. Tea Co.—Pure Lard	8
Mrs. W. L. Taylor—Removal	4
Mrs. Mayeabo—Furn. Rooms	9
F. B. Coggeshall—Attractions	1
W. A. Maher—Victor Victrola	9
Wanted—Situation as Waitress	9
A. C. Titus Co.—Fire Place Fixtures	1
J. H. Kazanjian & Co.—Parlor Suites	1

TO INSURE INSERTION ON THE DAY DESIRED, CHANGES OF ADVERTISEMENTS SHOULD BE SENT IN THE NIGHT BEFORE. ADVERTISERS ON YEARLY CONTRACTS ARE ALLOWED TO CHANGE MATTER ONCE A WEEK WITHOUT EXTRA CHARGE.

For Rent
COTTAGE on Gibbs Avenue, near Bliss Road.

HERBERT L. DYER,
AGENT.

THE LIVERPOOL & LONDON & GLOBE INSURANCE CO.
Total fire losses paid in U. S. in last 62 years exceeds $110,000,000.

HENRY BULL, JR., Agent.
133 Thames St., Newport, R. I.

TRY A PACKAGE OF
Kenyon's Rhode Island Johnny Cake Meal
A Home Product. Made Fit to Eat.
Always in a yellow package.
C. D. KENYON & SON, Usquepaugh, R. I.

To Users of Soft Coal for Steam Purposes.
If you want something a little better than any you have ever used try Berwind's New River.
We have it.
PINNIGER & MANCHESTER CO
341 Thames Street.

Automobile Tires
Inner Tubes Vulcanized.
Lindsay Gas Lights and Fixtures.
C. J. SWENSON'S BICYCLE SHOP
146 Bellevue Avenue.

A GUARANTEED INCOME FOR LIFE SECURED FOR YOUR WIFE.
This attractive form of Life Assurance is daily becoming more popular. It relieves the widow from the responsibility and risk of making investments, and assures to her a guaranteed certain Life Income as long as she lives. I shall be happy to explain this policy to any one interested.
Equitable Life Assurance Society of U. S.
A. O'D. TAYLOR, Agent,
(Tel. 320.) 122 Bellevue Ave.

BORN.

KILBY—In Portsmouth, 3d inst., a son, to Mr. and Mrs. Frank Kilby.

DIED.

JONES—In this city, 4th inst., A. Maria, widow of Edward D. Jones. Funeral service at Second Baptist Church Tuesday, Nov. 7, at 2 P. M. Relatives and friends are invited.
SPEITMAN—In Pawtucket, 5th inst., Amy B., widow of Phillip Speitman, formerly of this city, in her 82d year. Providence, 5th inst.
BECKET—In Providence, 5th inst., Sarah Anna, wife of George E. Becket, in her 50th year.
MACKINNON—In Providence, 4th inst., Janet, widow of James Mackinnon, in her 87th year.
M'KENNA—In Providence, 4th inst., Michael McKenna, in his 87th year.
SCHLEICHER—In Providence, 4th inst., Elizabeth Florence Marsh, wife of Edward E. Schleicher.
TOWNSEND—In Providence, 4th inst., Cordelia J. Townsend, in her 86th year.
HILL—In Sockanosset, 5th inst., Lizzie M., widow of Alpha K. Hill, in her 51st year.
SKOOGLAND—In Pontiac, 4th inst., Augusta Matilda, wife of Carl Skoogland, in her 41st year.

JOHN S. LANGLEY, Undertaking,
16 Franklin Street
FRED'K E. LANGLEY, Mgr.
Telephones 879-1118.

SAMUEL W. MARSH,
Undertaker and Licensed Embalmer
101 Thames Street.
Night calls answered from residence on Cranston Ave. Office Tel. 923. Res. 1050.

COTTAGE HOUSE.
Excellent location, off Broadway near Equality Park. House has 8 rooms, bath and toilet, hot air heat, gas. About 5000 square feet of land.
$5,000.00
Full particulars on request.
C. H. WRIGHTINGTON,
30 Bellevue Avenue.

OSTEOPATHY.
The Rational Treatment
Deals with causes, not effects.
Tom Spalding, D. O.,
OSTEOPATH,
Graduate under Dr. A. T. Still, Founder of Osteopathy.
124 Mill St., Phone 78
Hours 9—4. Evenings by appointment.

Raisin, Citron, Plain Pound Cake AND Fruit Cake.
LIBBY'S,
9 Broadway.

Poll Tax Notice.

ALL MALE CITIZENS 21 YEARS OF AGE who have not been assessed a tax on either real or personal estate have been assessed

A POLL TAX OF $1.00,

And are hereby notified to call at the office (or send by mail) and pay the same BETWEEN OCTOBER 16th and NOVEMBER 15th, 1911.

The office is open Daily from 8 a. m. to 3 p. m., and on Saturday Evenings from October 21 to November 11, inclusive, from 7 to 9 o'clock.

Chapter 900, Sec. 1, of 1909, and Chapter 47, Sec. 6, of 1896, provide as follows:

If any person against whom a tax is assessed in accordance with the provisions of this chapter shall neglect or refuse to pay the same for thirty days after the same is due, the collector of taxes shall demand the same of such persons with twenty-five cents to the cost of such demand; and if any such person upon whom demand is made as aforesaid shall neglect or refuse to pay such tax, together with the cost of making such demand, within five days after the date of such demand then the collector of taxes shall levy, unless said tax has been remitted as hereinbefore provided, levy upon the body of such person and commit him to jail in the county of Providence, there to remain until his said poll tax and all legal costs, including those of making the demand as aforesaid, shall be discharged therefrom in due course of law.

The Supreme Court of the State has recently rendered an opinion sustaining this law in every particular.

E. W. HIGBEE,
Collector of Taxes.
Room 10, City Hall.
Newport, R. I., October 6, 1911.

H. L. MARSH CO
GRAIN, HAY and Feed.

Optometrist
—AND—
Manufacturing Optician.
Up-to-date Optical office and workshop, including the most modern instruments for eye examination and the latest machinery for the grinding of prescriptions, combined with the largest stock of intricate lenses in the city. Dealer in Toric and Invisible Bifocal lenses for the past six years.
F. W. PUTMAN, O. D.,
118 Spring St. Phone 95
LOOK FOR THE BIG EYE

NEW TRIAL DENIED.

Court Declines to Grant Motion in the Railer and Brawler Case.

Hearings in Anthony Breach of Promise and Hazard Public Way Suits.

Judge Hathbun held the November motion day session of the superior court today. There was quite a list of cases and a good attendance of members of the bar, including Assistant Attorney General Cross and Mr. Bartey of Providence.

Briefs are to be filed in the case of Patrick H. Horgan vs. John M. Taylor, City Treasurer.

Henry Cows vs. Grafton D. Cushing was continued.

Lorillard Spencer vs. Edwin S. Burdick et al. was passed.

Cassius C. Ball vs. Henry K. Litchfield was set for the first Wednesday in December.

Matthew Kock vs. Louis S. Brunelore was announced to be settled. Mr. Kocher appeared for plaintiff.

Hedley A. McCrohan vs. John Jacob Astor was passed.

The motion for allowance in Mary M. Stanhope vs. William E. Stanhope was not heard, as an agreement had been filed. The same was true in Julie Cora Kahler vs. Julius Salter Kahler and Joseph T. Hill vs. Geneva Hill.

The motion for a new trial in Olmsted vs. Baker Motor Vehicle Company was passed, and that in Israel J. Josephson vs. Louis David et al. was denied by agreement of counsel.

The cases of James Anthony, Sheriff, vs. Boyd, Luther, Borden and others were passed, to be taken up in December, and probably tried.

There was a hearing on Mr. M. A. Sullivan's motion for a new trial in the case against Sarah Thompson, alleged railer and brawler, in which a verdict of guilty was recorded last month. Mr. Cross was present for the state. Mr. Sullivan said he received notice some days ago that the matter would be taken up, yet he did not think Mr. Cross would be present. He desired more time to finish preparing for hearing and suggested that it be put over to December. He desired to put in affidavits of jurors that the verdict recorded was not their verdict, if the court insisted that he go on with the hearing he desired opportunity to be heard again in December and to file a brief.

Mr. Cross said this was the regular time to go on and he wished the hearing to proceed.

Mr. Sullivan had a long array of reasons upon which he based his motion for a new trial. He said no stenographer was present when the verdict was taken and hence memory must be depended upon to recall the facts. He claimed that Mr. Cross's definition in "opening" for the state, had influenced the jury wrongfully. Mr. Cross had said railing, etc., was "chewing the rag" in public to the annoyance of others. Again, Mr. Sullivan claimed that the jury had erred in considering the penalty which might follow the verdict, when they had no right to consider it at all. He also claimed that the court had erred in not allowing defendant fees to summon witnesses, she being without funds.

In addition he claimed that the court had no right to compel the jury to return a final verdict without opportunity for debate. The court asked: Do you claim that the jury was coerced? Mr. Sullivan said no; but he claimed that when one juror dissented the court should either record a disagreement of the jury or else send the jurors back to their room for more consideration.

Speaking of the jurors having no right to consider the penalty, the court asked if they were not so instructed. Mr. Sullivan said: "Yes"—but they didn't follow the court's instructions. The court did not err; the jury did.

The court thought it was established that jurors' affidavits were not receivable to impeach their own conduct. In this case a juror did not understand and asked to change his vote.

Mr. Sullivan said defendant was physically unable to attend the trial and her appearance was unfavorable to her. He claimed that the court erred in ordering the trial to proceed. Again, the case was defective because the state had called no police to testify. He waived his objection to the definition of "chewing the rag" and asked to continue his argument in December. He said the verdict brought by the jury was not the regular verdict and he wished to file authorities to show that a verdict may be explained by affidavit.

The court thought Mr. Sullivan had said about all that could be said. The jury did not think it necessary to go out again. They returned the verdict and the court did not see how they could have found any other.

Without hearing Mr. Cross, the court said: "I will deny the motion." Mr. Sullivan asked about a brief. The court said: "I don't see what good it would do; I will note your exception."

Then there was a motion in a very unusual case for Newport—a breach of promise suit, in which damages are laid at $10,000 and the property of a well-known citizen is attached. The title is Mary F. McCarthy vs. Abram P. Anthony and Mr. Nolan appeared for plaintiff, while Mr. Levy represented defendant. The motion was for a fuller bill of particulars as to times and places when and where it is alleged defendant promised to marry plaintiff. A paper had been filed specifying May 3, 1909, August 16, 1909, and some time in March, 1909, while there was a general allegation covering the time from October, 1908, to June, 1910. Mr. Levy desired all dates definite. Mr. Nolan said enough dates were given and all that could be definitely specified defendant was very [illegible] in his offers. The court denied the motion for an amended list of dates and Mr. Levy will take the decision to the supreme court.

Mr. Anthony denies, absolutely, the allegations. It is understood that, at the request of his first wife, he befriended the mother of plaintiff, who lived in the same house with him. He is remarried.

There was a closely contested hearing in a public way between Barclay Hazard, the lawyers being Mr. Barney and Mr. Sheffield. The case is brought by information, in the name of the attorney general, and the question was as to [illegible] an issue and having a jury trial. It is claimed that Mr. Hazard has placed a locked gate across a way used by the public for two generations. Mr. Sheffield said the English law and that of this country favor the framing of issues by the court and it is usually so done. There are complications which a judge could pass upon better than a jury. Mr. Barney claimed the right to a trial by jury and said it is a simple question: Is it a public nuisance and is it a nuisance? The court asked counsel to file briefs.

There was a hearing in Emma Francis vs. Thomas Glover. It was sent to Judge Burke, to frame issues to be tried by a jury.

The papers in Manley vs. Read and Nekus vs. Block Island Company were ordered sent to Providence for hearings on motions for new trials.

PLENTY OF POLICE BUSINESS.

Breaking and Entering in Tiverton and Larceny of Small Articles in This City.

The Sunday report at the police station was four cases of drunkenness, three of whom paid and one went to jail. Then there were some girls, one of whom was only 15 years of age. She was taken from a house where she was reported to be and the police of Fall River were notified and her mother came and took her away. No complaint was made against her, the authorities turning her over to her mother, who did not know she was here. Two older girls, aged 19 years, and not in the first girl's company, were charged with lowdness, and placed on probation, with the understanding that they would leave town. Their costs were paid.

Chief Manchester and Officer Schutt were in from Tiverton with three prisoners. Two were charged with breaking into the saloon of Thomas Beardsley in North Tiverton last Friday and taking therefrom liquor valued at $27, which was taken to a near-by clubhouse where no liquor is allowed. The third man was charged with stealing some of the liquor from the other two, though he did not break in. Thomas O'Connel and James Andrews, charged with the breaking and entering, were bound over in $500 each for the action of the grand jury and the third man, John O'Connell, was fined $10 and costs $16.20, for the larceny of liquor taken by the other two.

This morning there were two "drunks" at the station, and as each was minus money they both went to jail.

It was about 1 o'clock this morning when Officer Boreson saw three sailors coming down Marlborough street. One had a small table on his head, the others had various articles in their hands, and they evidently had passed an appropriation bill somewhere. When they saw the officer the table was dropped and all ran up Coddington street. The officer fired in the air a couple of times, but the trio kept going. He recovered the table, and later Officer Sullivan found a small table cover, suitable for the table.

Sunday morning about 2 o'clock James A. Richardson reported that two sailors had knocked him down on Touro street, taken $6 from him and run away. The police were not able to learn more of the case.

Extra officers were on duty on Thames street Saturday and Sunday night. There was no patrol ashore from the ships and there was little disorder, a few "fresh" individuals being the only ones who did not seem inclined to act in an orderly manner. There were so many sailors and civilians on the section of Thames street from the postoffice to Marlborough street both nights that at times the sidewalks were crowded and some walked in the roadway.

LOCAL BRIEFS.

—The new police patrol horse laundered the weather temporarily, with hoof trouble.

—Mr. Henry Gifford contemplates taking out papers to become a candidate for alderman in the Third ward.

—Mrs. Berryman, who has been visiting her daughter, Mrs. Lorillard Spencer, on Halidon hill, has gone to New York.

—The topmast of the Government Landing flagpole was hauled down or "housed" today by a detail of sailors sent from the Torpedo station.

—Mr. Charles G. Cook of this city, for some time assistant freight clerk on steamer Maine, has been promoted to freight clerk of steamer Mohawk of the Fall River line.

—Mrs. B. Cutting left for New York today, closing her cottage here. Mr. E. J. Herrick and Mr. I. Townsend Burden have also closed their cottages and gone to New York for the winter.

—Steamer Chester W. Chapin left the repair shops Sunday for New Haven, to take the place of the Richard Peck. The City of Fall River has hauled into the slip which she occupied.

—Mr. and Mrs. Henry White, who have been guests of Mr. and Mrs. Sidney Webster, have finished their visit and returned to Boston, where they will remain for a week before going to Washington.

—Mr. K. K. Kennan, tax commissioner of Wisconsin, whose recent book on the income tax has attracted wide attention, has a page portrait in the National magazine. He is a cousin of Mr. A. B. Kennan of Newport.

—Mr. John D. Curran, who was taken to the hospital last week, suffering from rheumatism, is much more comfortable today. It was at first reported that Mr. Curran had suffered a paralytic shock, but this was not correct.

—The southeast storm signal is flying today from both the wireless tower at the Torpedo Station and the signal pole at the custom house. The wind is from the northeast, though it has threatened to swerve to the southeast.

—One of the motors for the new sewage pumping station has arrived, but no one is here to set it up and there is still another motor to come, so that so far as the city is concerned things have not changed. The city has finished its part of the work and is now waiting for the installation of the motors.

—There was some travel Saturday, when the sailors started home and off on furloughs. The 1 o'clock train had a good-sized party, but the 3 o'clock had 350 sailors bound away and that made a big bunch on one train. The 1 o'clock train out this afternoon had 124 apprentice seamen, bound for Boston from the Training Station.

—Captain William F. Fullam has been detached from the command of the Mississippi and ordered home and to wait orders. Captain W. J. Maxwell is detached from duty on the general board at Washington and ordered to command the Mississippi. Captain Maxwell will relieve Captain Fullam in a few days and the latter will later be ordered to command the Naval Training Station at North Chicago.

—Building activities do not seem to wane because of the approaching winter. Plans for another large house on Morton avenue and for two cottages on the Stanton plat, to be begun immediately, have been filed. There is a large amount of building now in progress, which is keeping employed about all the mechanics and will keep them busy for some weeks.

—A game tournament, taking in cue rogue, pool, checkers, chess and ping pong, has been formed by the boys' department at the Young Men's Christian Association, to be competed by two divisions, the high school and the grammar boys, the employed boys coming under the former. The championship train and its players will have their names inscribed on a large shield which will be hung in the boys' game room.

BATTLESHIPS SAIL AGAIN.

To Return Thursday, for Torpedo Practice Until November 17.

Final Departure on Day of Army and Navy Dedication—Need of Better Landing Facilities.

The battleships have gone again. At 9:15 this morning the two divisions, led by their flagships, were in column, headed for the entrance of the bay, out of which they passed for squadron drill off the coast. They will return Thursday and then the program is for them to remain here until November 17, when they will sail again, this time for a six days' cruise, ending at Hampton Roads November 23. At the same time the Second squadron will leave the Roads for this port, and it is understood that while the two squadrons are at sea they will indulge in a war game, endeavoring to dodge each other, and if they do meet will perform such battle tactics as the situation may suggest.

When the First squadron returns it will not be entirely a period of idleness, for daily some of the ships will go up the bay for torpedo practice, going to the range in details until all the ships have fired their quota of shots. Sunday many of the officers were ashore, having their walking tests, the day being perfect for these jaunts. Of course all could not do this and when the ships return others will take advantage of favorable weather.

The date fixed for the sailing of the fleet is the very day the new Army and Navy Young Men's Christian Association is scheduled to be dedicated. Whether the sailing of the ships is to be delayed until after the exercises remains to be decided, but it is hoped that such is to be the case, that the navy may have such a representation on that occasion as such a function warrants. It seems only proper that the navy should take official recognition of this event in some such way as having a squadron representation, even if it should mean a change in the present orders. In many ways the navy will derive the greatest good from the building, for the ships flood the city with transients, while the army boys are permanently located and are in less numbers than the sailors when there is such a gathering of ships. There were on the ships which sailed this morning and are shortly to return 5,300 men, in addition to the 2,000 at the Training Station, so that they greatly out-number the approximate 800 artillerymen in the District of Narragansett.

Friday night there was a drowning in the fleet. Seaman James Ash of Springfield, Mass., attached to the Vermont, went overboard from the swinging boom of the ship while going to a steam launch to take his watch. He was carrying his hammock and coat when walking the narrow path, and just as he reached the Jacob's ladder lost his balance and fell. It is believed that he must have struck the launch and broken his neck, for while the alarm of "Man overboard" was given as soon as the splash was heard, and the life crew manned their boat and searched the waters while the searchlights were played upon them, nothing could be seen of him. Later his coat was found some distance from the ship.

Saturday night another seaman from the fleet took a bath, but escaped with the foundation for a cold. He was trying to board his launch at Commercial wharf and after climbing down the side of the dock stepped into the water in the darkness rather than on board the boat. Officers say he was sober and that it was simply an unfortunate happening, as the result of trying to make use of a landing place not suited for the purpose.

When so many ships are in it is quite a serious matter to provide suitable landings for the liberty parties and an ordinary wharf cannot be used with safety and comfort. The present space at the Government Landing is in pretty general use in ordinary times and cannot accommodate all the boats, so that it is necessary to go where there are not landing stages.

The promise of big fleets visiting this port at more frequent intervals than before increases the need of more water front at the Government Reservation and it seems likely that the recent surveying of the Finch-Engs property was with full knowledge on the part of the naval authorities that it will soon be a positive necessity that the government shall acquire this property. The time is fast approaching when the Training Station ferry boat will arrive and then conditions at the landing will be even more crowded than at present, and the presence of a few battleships will cause a greater congestion than ever. It is acknowledged that it is the water front which is desired and that no attempt will be made to acquire more Thames street property unless it may be necessary to purchase it to obtain what is needed.

The hundreds of men who were given liberty from the ships made things lively on the streets Saturday and Sunday, yet the transportation companies did a big business in taking the sailors out of town and returning them, for many left for larger cities within their reach during the time that they had at their disposal. At the Army and Navy rooms and at the Chief Petty Officers' Club many renewed old friendships, for while old shipmates may be attached to vessels in the same fleet it takes liberty in a small city like Newport to bring them together. At the club many who called in are members, but for the past year or two have been absent. To these it was a great treat to be back "home," as they called it, and there were not a few who spoke of what a fine thing it would be to have similar clubs at the more prominent ports along the coast.

SALE OF VAN ZANDT AND HALL AVENUE LANDS.

Saturday afternoon Fred W. Greene sold at auction the Jose Meitouze lots on Van Zandt avenue and Hall avenue to Robert Wolfenden for $1,200. They were put up on the Speeder plan, but Mr. Wolfenden's bid for the whole was greater than the combined bids for the individual lots. Mr. Wolfenden owns the adjacent lot. Mr. Meitouze intended building here, but has gone California with a number of others from the island. The lots brought a good price.

SUDDEN DEATH OF THOMAS CARROLL.

News was received Saturday evening of the sudden death in New York during the day of Thomas Carroll of this city. He was a furniture painter and had been in the employ of John T. Blaire, having gone recently to New York to work. He lived here with his mother on Dixon street and has a brother who resides in Philadelphia, in the employ of the Pennsylvania Railroad Company. Mr. Carroll was a member of Newport Lodge of Elks, the officers of which received the news of his death.

DOWNING'S, 191 Thames St.

A distinctive store. Well known for the style and quality of the merchandise—distinctive in reliability, in courtesy, in good will, and in its purpose that each sale give complete satisfaction.

LADIES' BUTTON BOOTS.

A wonderfully complete stock of new Fall Styles.

Every shoe we offer is selected for its superior merits, superior in design, materials and workmanship.

Smart, striking Button Boots of Russia Calf Skin, Patent Colt, Suede, Velvet and Dull Calf, in all sizes and widths.

We've a shoe to suit your eye, your foot and your purse.

Priced $3.00 and $3.50.

A SEVENTEENTH BATTLESHIP.

Needed for Use as a Flagship and Would Provide Valuable Tactical Advantages.

Plans for the addition of a seventeenth battleship to the Atlantic fleet, to be used as a flagship, are under consideration at the Navy Department. At present Rear Admiral Hugo Osterhaus is not only in command of the entire fleet but is commander of the first division as well. Certain valuable tactical advantages would be gained, it is pointed out, were the flagship a swift vessel like the Florida or Utah, not obliged to remain in formation as one unit of a division. In action the commander-in-chief could re-inforce whatever part of his fighting line was hardest pressed. The change if made probably will not come about until next spring, and will make necessary the assignment of another divisional commander of the fleet.

SIXTY GAMES IN SCHEDULE.

City Basket Ball League Playing Season and Beeckman Cup Conditions Arranged.

The advisory board of the City Basket Ball League Sunday afternoon adopted the schedule of games, to be played from November 14 to March 8 inclusive, generally on four evenings each week, and two on Christmas day, one in the afternoon and one in the evening. The schedule consists of 60 games, each team playing 12 with each of the others. The make-up of the teams will not be announced until just before the season opens, although it is expected that the St. Joseph's, which won last year, will present the same line-up this year.

The board voted to offer the Beeckman cup for the team winning the greatest number of games this year, that team to have permanent possession of the cup. The cup given by Rev. W. A. Doran is a challenge trophy, to be held by the winner only until it is taken by some other team.

MRS. A. M. JONES—A CHRISTIAN WOMAN.

Mrs. A. Maria Jones, whose death occurred last Saturday, was well known for her Christian character in her own home, in the church of which she was a member and in the community where she had lived for nearly 84 years. Since the death of her husband, Mr. E. D. Jones, she had lived at the family residence on Marlborough street. For several months she has been unable to leave the house, and for the last few weeks was confined to her bed.

Of course her family circle is no longer large. Mrs. John M. Swan, Central street, is her sister. The late Phillips Taggart was her brother. There are a few kindred of the younger generation surviving.

Mrs. Jones was baptized March 20, 1842, in the Second Baptist Church. She belonged to the "old school" type of life. She knew Newport traditions and loved her native city, but though wedded to a worthy past, she "kept her friendships in repair." She was constantly adding to her list of friends. Young people were fond of her and strangers welcomed her to their circle, for she was cordial and in sympathy with modern progress.

Her sympathetic nature would not permit her to confine her activities to her own home and the church of which she was a member; she joined other public-spirited women in local charities. She was for years a valuable member of the Townsend Aid Charity. After many years of such active unselfish service have erected another imperishable monument to Christian womanhood in Newport. In the day of future recognition many will rise to call her blessed.

X.

Newport, Nov. 6, 1911.

CAPONS

25c per lb.

Porterhouse Steak per lb. 25c

Chops - - 2 lbs. for 25c

Keep your eye on the Window for cut rates.

H. F. ROONEY, 251 Thames St.

HOUSEFURNISHING GOODS.

C. TAYLOR. UPHOLSTERING.

Mattresses Made Over $2.50

New Tick 2.50

15 CHAPEL STREET.

SPECIAL OFFERING

For a few days in

Upholstering Material,

LAMP SHADES, CANDLE SHADES.

—AT—

W. F. SPINGLER'S, BELLEVUE AVENUE.

UPHOLSTERING

—AND—

DRAPERY WORK

In all its Branches.

Furniture Stored, or Packed and Shipped to All Parts of the World.

J. W. HORTON & CO., 42 Church Street.

IT IS NOT TOO EARLY

To give us your order for the pieces you will need to fill in that TOILET SET you have started.

Prices and information cheerfully given.

BLAINE

246 Thames Street.

ALL "Bad Eyes" do not need Glasses.

Some eye troubles are beyond the help of lenses—as, for instance, if there is ORGANIC DISEASE of the eye.

I'll be honest with you if you let me "look into the eye." You can't buy spectacles from me if spectacles will not help you.

WILLIAM J. CARR, Registered Optometrist, 165 THAMES STREET, Covell Building. Open Evenings.

PORTLAND CEMENT.

Saylor, Penn-Allen & Atlas

All high grade, in stock.

A. & H. G. HAMMETT,

Lumber, Hardware, Sewer Pipe, Cement, Brick, etc.

319-321 THAMES STREET.

Built for the Business of Heating

BURNS ANY FUEL—AND MAKES GOOD.

THE GENUINE ROUND OAK STOVE.

HOLDS THE FIRE.

See Name ROUND OAK on Legs.

Walsh Bros.

SOLE AGENTS.

AMUSEMENTS, LECTURES, ETC.

Colonial Theatre.

Matinees 2:30. Evenings 7 and 8:30.

MME. FREGOLIA, Europe's Famous Protean Actress and Impersonator.

PIOTTI, Character Singing Comedian.

THE BRAMINOS, Eccentric Novelty Musicians.

FEATURE PICTURES.

"Pathe Weekly." "Madge of the Mountains." "Outwitting Papa." "A Southern Soldier's Sacrifice."

Y. M. C. A. Entertainment Course.

FIRST NUMBER, TUESDAY, Nov. 7, 8:15 P. M.

THE FELLOWS SINGERS.

Admission 50c. Reserved seats 75c.

Course tickets for four numbers $1.50. Seats may be reserved for the course on Monday evening at 7:30 for 50c extra. 'Phone 794.

The Current Topics Club.

Presents MISS FRANCES NEVIN

In an interpretative recital of Venta's "The Land of Heart's Desire," Lang's "Alcassin and Nicolette."

—AND—

Wednesday, Nov. 8, 4 P. M.

Y. M. C. A. Hall

Tickets 35c at Barney's.

CHOWDER SUPPER, PORTSMOUTH.

The ladies of the Christian Church will serve one of Thomas J. Sweet's chowders with the usual accompaniments in the vestry of the Church Thursday Evening, Nov. 9, from 6 to 8 o'clock. Tickets 25c. No postponement.

DRUGGISTS.

Cotton's Prescription Books

—AT—

Cole's Pharmacy,

302 Thames Street.

Home Industry.

Newport Corn Remedy

J. B. PENDERGRESS & CO.

It stops the ache and pain and is a safe, prompt, efficient and sure remedy for corns and callouses.

FOR SALE BY

John M. Callahan, Druggist, 166 Broadway.

SOLE AGENT.

ATTENTION!

Progress toward perfect health can not even begin without having a healthy stomach and the system must be free from all blood disorders.

Downing's Dyspepsia Tablets

Make pure blood and relieve all troubles arising from a disordered stomach by digesting the food.

A Large Package for 25c

DOWNING BROTHERS, 42 and 44 BROADWAY, Pharmacists.

When you VOTE you vote for the BEST man When you buy a PIANO Buy the best, A Becker Bros.

Come In.

CHAS. S. PLUMMER, MUSIC & STATIONERY, OPP. GOVERNMENT LANDING.

Winter & Spring Bulbs.

We have Tulips for 25c. a dozen, Hyacinths (all colors) 50c. a dozen, Narcissus 30c. a dozen, Crocus 10c. a dozen, Jonquils 40c. a dozen, Freesia, Snow Drops, Chinese Lilies, etc. We have a new invoice of Ferns, Palms, and Amacarias and they are nice ones and cheap.

Coal Hods, Shovels, Sieves, Ash Cans, Garbage Cans, Enamel Boilers, all new and fresh.

Mantles for gas from 10c. up. The Little Junior Light complete for 35c.; the best light yet, try one.

HARRY L. DeBLOIS, 80 Broadway. Telephone 288.

TRUNKS,

Leather Goods, Travelers' Supplies. REPAIRING.

HENRY BIESEL & SON. 256 THAMES STREET. Telephone 383.

The Newport Journal AND WEEKLY NEWS, is especially adapted for mailing.

SPALDING'S FOOT BALL SUPPLIES.

Rugby Foot Balls for $1.25, $1.50, $2, $2.50, $3, $3.50 and $5

Foot Ball Pants for 50c, 75c, $1, $1.50 up.

Foot Ball Shoes, Shin Guards, Head Harness, Nose Mask, Pads, etc.

Illustrated Catalogues Free.

A. G. LANDERS & SON, 167 THAMES STREET.

FRED W. LAWTON

Successor to Burlingame & Carry. 259 THAMES ST. Tel. 193.

French Endive, French Chestnuts, Alligator Pears, Seckel Pears, Grape Fruit, Sheldon Pears, Jap Plums, Delaware, Concord, Niagara, Tokay Grapes.

FRESH VEGETABLES Every Day.

FOOTBALL.

All the requisites for this great game.

Pants, Shoes, Nose Masks Head Guards, Footballs all prices. Athletic Sweaters and Jerseys

—AT—

Griffith's,

SPORTING GOODS, 159 Thames St.

Opp. Boston Store.

BOSTON STORE.

WASH GOODS SALE.

We call attention to a few of many washable materials (seasonable). Several items were bought at extremely low prices; you are invited to benefit thereby (Read every item carefully).

KIMONA FLANNELS. 10c yd. ..... 15c yd.

Great variety of designs (including cats, dogs, chickens, rabbits).

ROBE FLANNELS. Medium weight suitable for both women's and men's bath robes. ..... 25c yd.

EIDERDOWN FLANNELS. Light and dark colorings, for women, men and children's short and long lounging garments (freezing weather weight). ..... 33c yd.

SWISS CHALLIE. Polka dots and Dresden designs. Desirable for women's house wrappers. ..... 19c yd.

IDEALEAN. Like French flannel (twilled) cream ground in stripes (printed both sides). 30 in. ..... 19c yd.

(IMITATION) FRENCH FLANNEL. Assortment of light and medium colored stripes. Used for men's shirts and pajamas, women's waists and wrappers. 27 in. wide ..... 15c yd.

4 Extra Value Giving 4

OUTING FLANNEL. Large assortment of patterns in blues, grays and pinks. 12½c quality ..... 9c yd

EXTRA HEAVY OUTING FLANNEL. Neat, dainty patterns in pink and blue stripes and checks. ..... 12½c yd.

HEAVY WHITE OUTING. Quantity limited (the weight will surprise you). ..... 12½c yd.

36 in. WHITE OUTING medium weight. 15c yd

39c. WHITE INDIA LINON. Not a great quantity (Value extra good). Our sale price..... 25c. yd.

When looking for SILK MULL for EVENING WEAR (we can fill the bill), both in plain colors and fancy designs. Designs exclusive, quality the best. Prices 29c., 39c., 50c. yd.

The King-McLeod Co.

AMERICAN SETTLERS IN PANAMA

They May Enjoy a Region of Great Fertility, Blessed With a Healthful Climate.

[Forbes Lindsay, in Lippincott's.]

Strangely enough, the country which in all South and Central America offers the greatest advantages to the American has been least sought by him. There is no part of the world in which the emigrant of the United States may settle under better conditions than he may in Panama. Extending along the Pacific ocean from the Canal Zone to Costa Rica, a stretch of about 300 miles, is a region of marvelous fertility, blessed with an equable and healthful climate. The government of the republic is in treaty with the United States to maintain order. Foreigners are assured of the utmost protection of their personal and property rights. The American settler will not only be within easy distance of territory over which his flag flies, but he will find a number of his countrymen already settled in the province of Chiriqui, the garden spot of this region. They are engaged in cacao culture, cattle-raising, and coffee-growing. Two steamship lines maintain regular service between Panama and David, the capital and chief port of Chiriqui, and these points will shortly be connected by a railroad, for which the survey has been completed. Land as rich as any in the world can be obtained from the government on the easiest terms and at an almost nominal cost.

With a few thousand dollars the man of ordinary intelligence and energy may settle in Panama with the assurance of gaining a competency for life in a comparatively few years. The time will come, within 25 years probably, when a man may take up land anywhere in Chiriqui and be practically certain of success from its cultivation. At present, however, the country is sparsely settled, and the new-comer must make his location with due regard to lines of communication with existing centres of habitation. His wisest course is to settle on a tract immediately adjoining some established development, such as a large cattle ranch, or on the property of one or another of the corporations which are carrying out extensive improvements in different parts of the country. The advantages of such a course are too obvious to require detailed statements.

The ideal plan for men of small means is to form colonies. This may be done in conjunction with some existing corporate operation, or independently. There are companies in a position to sell land ready for cultivation at lower figures than it would cost the individual to clear it. The arrangement would have the additional advantage of involving a number of facilities which the lone settler or the small group could create only at considerable expense and after years of labor. Ten or a dozen families taking up land in combination would share the burden of road-making and establishing other general utilities; they would market their produce with the utmost economy, and purchase their supplies to the greatest advantage. In a colony composed of carefully selected members, the mutual aid, encouragement and companionship will go a long way toward insuring happiness and success. Such a settlement may safely count on the co-operation of the government to any reasonable extent. It will construct what bridges may be necessary along their roads, extend the telephone and telegraph to their village, and otherwise put them in possession of all the public conveniences enjoyed by the older centres of the interior.

LOCAL BRIEFS.

—Mr. and Mrs. Samuel F. Bridgham of Boston are at the Muenchinger-King.

—Miss M. E. Vose will celebrate her ninety-first birthday Tuesday at her home on Division street.

—The union Thanksgiving service of the Protestant Episcopal churches of the city will be held at St. George's Church.

—One of the junction of submarine mine launches from Fort Adams was hauled out at the shipyard this morning.

—Chief Boatswain Stephen McCarthy will be detached from the Torpedo Station, November 20, and is ordered to the Washington.

—Mrs. Ellen French Vanderbilt has gone to New York. Her mother, Mrs. Francis O. French, and her brother, Mr. Amos T. French, will sail this week for Europe.

—Submarine torpedo boats Bonita, Grayling, Narwhal, Salmon, Snapper, Stingray and Tarpon, accompanied by the Castine and Severn, have left Tompkinsville, N. Y., for Norfolk.

—Captain William L. Little, medical corps, U. S. A., has been detached from Fort Adams and ordered to Fort Wadsworth, relieving Captain Harry G. Humphreys, who will come to Fort Adams.

—Arty Welch, who formerly pitched for the Newport base ball team, assisted a policeman in rescuing two women from a burning house in Boston Friday. They were asleep and the rescuers broke down several doors to reach them.

—In the matter of heating the new Army and Navy Young Men's Christian Association building, it is estimated that 250 tons of coal will be used, which will be supplied by the Perry Coal Company. The same firm will coal the local Association building with 125 tons.

—Colonel and Mrs. John Jacob Astor have changed their plans for the winter. Instead of spending the holidays at "Ferncliffe," their home near Rhinebeck, they will go to Egypt for December and return to America early in January. They will start early next week for the East.

—The lighthouse keepers have received the memorial of the late Ida Lewis, sent out from the lighthouse department to all the keepers, which is to be hung up in every lighthouse for at least five days as a memorial to her. A copy of the circular was printed in The News Saturday.

—Mr. Henry McGrath gave a whist party at his home on Dearborn street, at which the women's first prize went to Mrs. John E. Murray, whose husband took the other end of the prize list, the men's booby prize. Mr. John F. Halpin took the men's first prize and Mrs. Philip Sharley the women's booby.

—Saturday evening a crowd gathered in front of G. H. Carr's book store in The News building and it looked as though there might be an automobile accident, as a machine stood by. It was only a lost child. As a matter of fact, the child was not lost; it was the parents who were missing, and the little one was right there. Finally the parents came and the crowd dispersed.

—Rev. George Vernon Dickey, rector of St. George's Church, who recently underwent a serious operation at the Newport Hospital, is recuperating at the Clergy Rest Home at Swansea, Mass. He preached Sunday morning at Christ Church, Swansea, and expects to be able to resume his duties next Sunday. Rev. E. H. Porter, D. D., rector of Emmanuel Church, is expected to visit the Rest Home at Swansea this week.

WHERE THE DEMOCRATS STAND.

[Continued from Third Page.]

of talk the manufacturer hands out when he is talking tariff. Which story will you believe? Could the manufacturers stand a cut from 63 to 25 per cent? This is not an issue in this campaign but they have tried to bring it in and we are not afraid to meet it.

Mr. Waterman.

Lewis A. Waterman, candidate for governor, was the next, but not before he received three rousing cheers. He said the Democratic speakers had been traveling up and down the state telling the voters what the parties are standing for, and everywhere they had good crowds; in Portsmouth in the afternoon they had 40 to 50 in a grocery store. This is the sort of campaign in which he believed, carrying the facts to the voters, practicing no deception, making no representations, but giving the people the facts and then letting them choose.

It is evident that the Republican party is scared as never before. It will not stand for fair argument, but is endeavoring by bulldozing, deceit and wilful fraud and mis-statements to fool the voters. The talkers will not stick to state issues or the platform, but are trying to fool you into thinking that if I am elected the mills will close, the sun ceases to shine, the crops fail and the direst things happen. They have cried wolf too long. The tariff is not an issue; we had that out with them last year, and they now try to bring it in again in an off year.

They are conducting no campaign of education, but one of intimidation, trying to force voters to favor them through fear of personal loss. If the tariff is an issue in this campaign, it is also in the election of school committees, town councils and everything the voter does. Apparently there is no issue but the tariff, and if you wish to abolish the property qualification you must wait until the tariff men are ready. If anything else is to be done, it is to be done only when it suits the tariff men. This idea is absurd. State issues must be considered.

Another matter is brought in, the recall of judges. They say that is a Democratic doctrine. Two states have such a recall, California and Oregon, both Republican. In this state the recall is not an issue. I have not said I favor it; many other things are needed before such a matter would even come up for consideration. He believed the people could be trusted, but in this matter of recall he had not advocated it and the paper which said he had knew differently. It had tried by piecing together some statements to make out its claim. It had an opportunity to give the voters his opinion on this question if it wished to do so. He did not believe it would. Here the audience showed it was in sympathy with his position by hearty applause. Grossly unfair statements had been made about his position and what he had said, and he did not believe they will print the truth.

As a matter of fact, Rhode Island has a recall of judges. The General Assembly has the recall. This I would change if I had a chance, I would take this recall from the General Assembly and make the judiciary more independent, making it impossible for the Assembly to recall the judges unless called upon by the people. If they wish the judiciary to be as free as they say, why do they keep the judges so that the General Assembly can recall them.

At this point Judge Fitzsimmons came in, and received a great welcome.

Continuing, Mr. Waterman said: How about the property qualification; do they plan to abolish it? They are doing as they see fit; they will tax one man for $134 and will not allow his neighbor to pay a tax. They make voters as they see fit. We say all voters should have an opportunity to vote for the city council, whether they are taxed on $131 or not. Mr. Pothier favors a commission to look into this question. Mr. Sheffield says the same thing, and that the Democrats propose a constitutional convention and favor a recall because they know the court has ruled against a constitutional convention. Well, sometimes judges have been known to change their minds. The Democratic plan seems as good and legal as Mr. Pothier's plan for a commission. It would be only advisory and would need to be submitted to the people for confirmation.

There are three points in this campaign requiring attention—first abolishment of the property qualification; second, the placing of the senate on a basis of population; third, the giving of the appointing power to the governor instead of to the senate, which is controlled by 7.5 per cent of the voting population. West Greenwich with 100 voters and Exeter with about the same number have as much vote in the state senate as the cities of Providence and Newport. One fourteenth of the voting population controls the state senate and that is controlled by a machine, and that is now the appointing power. The governor and not this politically controlled machine should have the appointing power.

Now it is proposed to increase the power of this senate by giving it the appointment of a tax commission, with power to see all the books of corporations and probably control all the boards of assessors in the state, and with power to raise two millions in taxes.

With conditions as they are, the state cannot have proper laws. Proper tax laws should be enacted, a corrupt practices act, a public utilities commission. The Republicans say the speaker defeated the proposed tax laws. It seemed wonderful that he had such power, with two thirds of the Assembly Republican, and he not even a member. The tax law they prepared was a bad one. It taxed corporations 40 cents and firms and other business and the people $1.50. The Democrats held that with a proper tax law the revenues could be increased and the tax rate lowered. Franchise taxes from public service corporations exempt under that law would raise much revenue; so would inheritance taxes, which are in effect in most states. If the state waits for the Republican party to make a fair tax law it will wait a long time.

Governor Pothier vetoed many acts appropriating money for work which should be done and for work which had been done. He said there was no money to pay them and the state could not borrow. This was a sad confession. The party had been in power for 50 years and had so run the state that not only was there no money in sight but no credit on which to raise money. This was a poor business situation. Often in business it is found necessary to hire money to pay bills already contracted or do work which is absolutely necessary, but according to the governor's view the state was not in condition to do this. Do you want this condition of affairs to go right along? If you want a change there is only one thing to do—vote the Democratic ticket. Send men to the General Assembly to make laws for the citizens and send proper officials there to enforce those laws.

Mr. Archambault.

Alberic A. Archambault, candidate for lieutenant governor, spoke next. He said they had traveled all over the state and everywhere found the cities and towns are in favor of local government, without interference from the state senate or legislature. The farmers wish to run their own towns without dictation from the senate. They see no reason why senators from Exeter and West Greenwich should make laws for them when they know what they want themselves. The citizens of Cranston woke up one morning and found they were in a city, because some one wished the town to be a city. The city of Woonsocket and the town of Warwick had police commissions appointed, and the town of North Kingstown had its voting day changed against the protest of 600 of its citizens. He would not discuss whether or not the police commissions were good; the point was that Woonsocket and Warwick should have been consulted before they were appointed, and the wishes of the voters of North Kingstown should have been consulted about a change of voting day.

Under the system in effect the legislature can make any change it pleases, regardless of the wishes of the people affected. It seems to be up to the people to act, to stop this style of doing business. There is but one way—to vote the Democratic ticket. There should be no party emblem on the city and town tickets. You all know the man you are voting for; you do not need any signs to distinguish them.

There is the property qualification. The Democrats for years have advocated its abolishment. Last year a bill was reported and while five or six Republicans voted for it the others voted against it. Only one man, the Speaker of the house, had the courage to come out and speak his mind against it. Now he says he was misquoted. Is the Republican party in favor of abolishing it now? It does not know. Do you favor an employers' liability act? Such a law has been repeatedly introduced but the Republicans are against it. Do they favor it this year? There is need of changes in the tax laws.

He made a plea for a vote for every man on the state ticket. He said the vote for governor runs from 5,000 to 7,000 ahead of that for the other officials. If the people desire a change they should support the entire ticket. They should give Governor Waterman an efficient attorney general in James A. Cahill. He spoke for each of the candidates and he was himself running for lieutenant governor, and if he did not desire to be elected he would not be campaigning.

Mr. Greene.

Theodore Francis Greene said he had been in the legislature, but believed he was the only speaker of the evening who neither held office nor was running for one but he added that no one was more interested in the results of the election.

He said two outside matters had

[Continued on Seventh Page.]

TOWN OF MIDDLETOWN.

Election Warrant.

THE STATE OF RHODE ISLAND AND PROVIDENCE PLANTATIONS.
NEWPORT &c.
Town Clerk's Office of Middletown,
October 30, A. D. 1911.

WHEREAS, the Tuesday next after the first Monday of November next, A. D. 1911, is one of the days designated in the Constitution of this State, for the annual election of General Officers and Senators and Representatives to the General Assembly of this State;

AND WHEREAS, the General Assembly by its certain Act, passed April 20, 1911, has approved the proposition of amendment to the Constitution of this State hereinafter enumerated, and provided that the same should be submitted to the electors, for their approval or rejection, at meetings to be held on the seventh day of November, A. D. 1911.

AND WHEREAS, the said General Assembly, by its certain Resolution, Approved May 12, 1911, has directed that the proposition hereinafter recited, for the issue of State Bonds should be submitted to the people for their approval or rejection, at the general election to be held on the Tuesday next following the first Monday in November, 1911:

THEREFORE the qualified electors of the Town of Middletown, are hereby notified and warned to assemble in Town meeting at the Town Hall in said Town, on the Tuesday next after the first Monday of November next, A. D. 1911—it being the seventh day of November next, A. D. 1911,—at ten o'clock A. M., for the following-named purposes, to wit: To give in their votes in the manner provided by law, for the election of one Senator and one Representative, to represent this Town in the General Assembly of this State, for the political year ensuing the first Tuesday of January, next, A. D. 1912.

To give in their votes in the manner provided by law, for a Governor, Lieutenant Governor, Secretary of State, Attorney General and General Treasurer of this State, for the political year ensuing the first Tuesday of January next, A. D. 1912.

To give in their votes in the manner provided by law, for the approval or rejection of the following-named proposition of amendment to the Constitution of this State, approved by the General Assembly thereof, to wit:

"Article XVI.

"Section 1. The governor, lieutenant governor, secretary of state, attorney general, general treasurer, and senators and representatives in the general assembly, shall be elected at town, ward and district meetings on the Tuesday next after the first Monday in November, biennially, commencing A. D. 1912 and shall severally hold their offices for two years from the first Tuesday in January next succeeding their election and until their successors are elected and qualified.

"Sec. 2. This amendment shall take, in the constitution of the state, the place of section 2 of article XI of articles of amendment to the constitution, whilst said sections, and all other provisions of the constitution inconsistent herewith, are hereby annulled."

To give in their votes in the manner provided by law, for the approval or rejection of the following-named proposition, to wit:

State Highway Construction Loan.

Shall the general assembly be authorized and directed to provide for the issue of bonds not to exceed the amount of six hundred thousand dollars, the proceeds of which bonds are to be expended in the construction, reconstruction and maintenance of state highways already approved by the general assembly; these bonds to be issued from time to time in such amounts and upon such terms as the general assembly may hereafter determine.

To consider and vote upon the following-named question, to wit:

"Will this town grant licenses for the sale of intoxicating liquors?"

To consider and vote upon the following-named proposition, to wit:

"Shall a sum of money not exceeding Ten Thousand Dollars be appropriated from the Town Treasury of Middletown, for acquiring the necessary land for the erection of a four room school building to be located on some suitable site in the vicinity of the Methodist Church, and for constructing, furnishing and furnishing said school building?

"Said land to be acquired and said building to be erected, by a Committee to be appointed for that purpose?"

And to consider, transact and do any and all such other prudential business, which may legally come before said meeting, for the benefit of this Town of Middletown and the good people thereof. The law requires that the polls be kept open until three o'clock P. M., after that hour they may be closed at any time by vote of the electors.

Witness my hand and the seal of said Town of Middletown, on this thirtieth day of October, A. D. 1911.

ALBERT L. CHASE, Town Clerk.

ANTON CHRISTENSEN,
Gardener.
Gentlemen's Places taken care of. Plants and Shrubs furnished.
Tel. 776. P. O. Box 76.

ARE YOU LOOKING FOR A GOOD JOB?

One that will pay you well in a growing business? It is clean and requires only "PUSH" and "STICK-TO-IT-IVENESS."

If you would like this good position call at once. All candidates will have a chance to prove their worth by selling the only live product in the coal line on the market.

Portsmouth Briquettes

$5.00 a ton delivered in the city. $5.50 delivered outside city limits.

Rhode Island Coal Company,

No. 27 Touro Street. Telephone 199

HOTELS AND RESTAURANTS.

Aquidneck House To Rent.
For Private Dancing Parties, Socials and Entertainments. Well heated and lighted.
P. H. HORGAN, 224 Thames St.

DR. BATES SANATARIUM,
JAMESTOWN, R. I.
Open all the year. A good home for aged people, needing care. Home-like surroundings gas, steam heat and large sun parlors.
Telephone 9091. Send for booklet.
Dr. W. L. Bates, Supt.

UNITED STATES HOTEL.
(Est. Richard J. Sharkey.)
156 THAMES STREET.
American Plan. Comfortable Rooms
With or without Meals.
RATHSKELLER.
Imp. German Beers on Draft.

It's a Pleasure to Direct You to
THE NEW CENTRAL HOTEL
PROVIDENCE.
7 & 9 Canal St.

PERRY HOUSE.
American and European Plan.
Restaurant strictly first class. Open after the theatre.
DWYER & PURCELL, Props.

HOTEL EMPIRE.
BROADWAY, AT 63RD STREET.
NEW YORK CITY.

In the very Centre of everything.
All cars and 5th Avenue buses pass Hotel. Subway and Elevated R. R. stations one minute.
Five minutes walk to theatres and shops.
From Grand Central Station take car marked "Broadway" direct to Hotel, or Subway to Columbus Circle, one minute from Hotel.

50 Rooms, Detached Bath,		1.00	per day.
100 "	" "	1.50	"
25 " with Bath,		1.50	"
100 " "		2.00	"
100 " "		2.50	"
Suites with Bath		3.50	" and up

SEND FOR FREE GUIDE TO CITY
W. JOHNSON QUINN, Prop.

RHEUMATISM
Sciatica and Neuritis
NURITO is guaranteed to free the system from Rheumatic and Uric Acid poison.
NURITO is a proprietary remedy, free from opiates and narcotics made of only U. S. P. (Government standard) ingredients—pleasant to take, speedy in its curative powers.
No matter how long you have been a sufferer, send for a box of NURITO today—or, if you like, ask your physician what he knows of NURITO.
If NURITO, taken as per directions on each box, does not relieve you we will promptly refund your money.
If you are still a non-believer send for further particulars and unsolicited testimonials from prominent people who know they will give you the proof and evidence you are seeking, convincing you that we have treated and relieved other cases just as severe as yours.
Get a box of NURITO today ($1 and $2) at Hall & Lyon Drug Store, or we will send it direct by mail on receipt of price.
Magistral Chemical Co.,
Suite 711, Flatiron Building, New York.

PICTURES REFRAMED.
Old Frames Re-Gilded.
FINE IMPORTED PRINTS.
WISEMAN,
112 BELLEVUE AVENUE.

Anty Drudge Tells How to Prevent Laundry Mistakes.

Jones—"Heavens, Jemina! Look what came back from the laundry! Three pairs of women's stockings and five petticoats. Why I've got some woman's laundry instead of my own."

Anty Drudge—"I'll tell you how to avoid mistakes like that. Get Fels-Naptha soap and have your things washed the easy way at home. They'll be cleaner and fresher and wear twice as long and then you won't get them mixed with other people's clothes."

You owe it to yourself and your folks to use Fels-Naptha.

You owe it to yourself to cut down the time of washing clothes one-half, to save yourself its drudgery, to make it easier and more pleasant all around.

You owe it to your folks to quit making washday a day of cold meals, steamy and smelly house and general bad temper.

Fels-Naptha does it, summer or winter—washes all the clothes in cool or lukewarm water, without boiling, in little time, with no hard rubbing, and makes them cleaner, whiter and sweeter than any other way.

Follow directions on the red and green wrapper.

CLOTHING.

Otto Men's Tailor Has the Very latest Woolens For Overcoats And Ulsters.

Order your
FALL SUIT
Now and have your
FURS remodeled and repaired
Before the rush.
PINTO BROS, - 115 Spring St.
Tel. 9036.

BLUE CRUSHED STONE
Screened to size. Contractors for macadam roads and driveways. Path-dressing a specialty, steam roller for rent.
Peckham Bros. & Co.,
Tel. 1559. P. O. Address Newport, R. I.

TRAVELLERS' DIRECTORY.

SHORT LINE.
—TO—
PROVIDENCE
—VIA—
Newport and Providence Railway
In effect Sept. 10th, 1911.
Cars leave Washington Square, Newport, for Bristol Ferry, Bristol and Providence—7:00 a. m., to Bristol Ferry only—7:50, 8:50, 9:50, 10:50, 11:50 a. m., 12:50, 1:50, 2:50, 3:50, 4:50, 5:50 p. m., 6:50, 7:50 p. m., to Union street, 8:50 p. m. to Bristol Ferry, 10:30, 11:15 to Union street.
Cars leave Union Station, Providence, for Newport via Bristol Branch, N. Y. N. H. & H. R. R., 7:15, 8:15, 9:15, 10:15, 11:15, a. m., 12:15, 1:15, 2:15, 3:15, 4:15, 5:15
9:40 from Bristol Ferry to Newport Theatre Trip leave Union Street 7:40; One Mile Corner, 7:55; arrive at Theatre 8:05 p. m.
SUNDAY TIME TABLE.
Leave Washington Square, Newport, for Bristol Ferry, Bristol and Providence, 8:50, 9:50, 10:50, 11:50, a. m., 12:50, 1:50, 2:50, 3:50, 4:50, 5:50, 6:50, 7:50 p. m., 8:50 p. m. to Bristol Ferry; 10:30, 11:15 to Union street.
Leave Union Station, Providence, for Newport—9:15, 10:15, 11:15, a. m., 12:15, 1:15, 2:15, 3:15, 4:15, 5:15, 6:15, 7:15, p. m., 9:40 from Bristol Ferry to Newport.
Training Station cars leave Washington Square—7:00 a. m. then half hourly until 10:30 p. m.
G. M. TOWLE, Supt.

PROVIDENCE, FALL RIVER AND NEWPORT STEAMBOAT CO.
Steamer Leaves Newport for
PROVIDENCE
Week days only 8:30 A. M. Returning leave Providence 4 P. M. Stops at Prudence Mondays, Wednesdays and Saturdays. Conanicut, Mondays only.
H. S. WINDSOR, Supt.

Dennis Shanahan,
Hay, Grain and Salt.
POULTRY AND DAIRY FEEDS.
COMMERCIAL WHARF.

TRAVELLERS' DIRECTORY.

Jamestown & Newport Ferry Co.
Foot of Mill St. (Market Square)
IN EFFECT NOV. 1st, 1911.
Will run the following Schedule between Jamestown and Newport.
STEAMER BEAVERTAIL
Leave Jamestown, a6 00 A. M. 7 40, 8 20 Mail, 9 20, 10 20, 11 20 Mail, 12 40 P. M., 2 20 Mail, 3 20, 4 40, 5 40 Mail, a6 40, *7 30.
Leave Newport, a6 30 A. M., 7 30, 8 10 Mail, 9 50, 10 50 Mail, 12 00 M., a1 30 P. M., 2 50 Mail, 3 50, 5 10 Mail, 6 10, a7 10, *11 00.
Ticket Office of N. Y., N. H. & H. R. R. on wharf at Jamestown.
* Saturday nights only.
a Omitted Sundays.
Subject to change without notice.
ISAAC H. CLARKE, Gen. Mgr.
Office Tel. 7007. Jamestown, R. I.

NEW ENGLAND NAVIGATION CO.
TO NEW YORK
VIA
Fall River Line.
STEAMERS
PLYMOUTH and PRISCILLA
Leave Long Wharf, Newport, week days and Sundays at 9:15 P. M. Orchestra on each.

Wickford Line.
STEAMER GENERAL
Lv. NEWPORT, LONG WHARF.
(Week Days Only).

A. M.	P. M.
10:00	1:05
	4:05
	7:15

—FOR—
Block Island AND Providence.
STEAMER BLOCK ISLAND.
All Water Route.
Meal Service a la Carte.
Leave Long Wharf, Newport, week days only 11:15 a. m., due Block Island 1:15 p. m. Leave Block Island 3:00 p. m., leave Newport 5:00 p. m., due Providence 9:45 p. m.
For tickets, staterooms and parlor car seats, apply at City ticket office, 320 Thames St., at Wharf Office and Purser's office on steamers.
C. O. Gardner, Agent, Newport, R. I.
A. H. Seaver, A. G. P. A., New York.

BAY STATE STREET RAILWAY CO.
In Effect Sept. 11, 1911.
(Subject to Change Without Notice).
Leave CITY HALL, NEWPORT, for City Hall, Fall River, via, Middletown, Portsmouth and Tiverton, 6:30, 6:50, 7:30, 8:10, 8:50, 9:30, 10:10, 10:50, 11:30 a. m., 12:10, 12:50, 1:30, 2:10, 2:50, 3:30, 4:10, 4:50, 5:30, 6:10, 6:50, 7:30, 8:10, 8:50, 9:30, 10:10 p. m., then 11:15 p. m. Sundays—6:50 a. m., then same as week days. Return—Leave City Hall, Fall River, 5:10, 5:50, 6:30, 7:10, 7:50, 8:30, 9:10, 9:50, 10:30, 11:10, 11:50 a. m., 12:30, 1:10, 1:50, 2:30, 3:10, 3:50, 4:30, 5:10, 5:50, 6:30, 7:10, 7:50, 8:30, 9:10, 9:50, 10:30 p. m., then 11:15 p. m. Sundays—8:30 a. m., then same as week days (For Stone Bridge only) 4:50 and 5:10 p. m., week days.
Leave STONE BRIDGE, for City Hall, Fall River—5:15 a. m., 6:45, 7:05, and every 40 minutes, to 11:05 p. m., then 12:00 a. m. Sundays—7:05 a. m. then same as week days except for extra cars run week days at 5:25 and 5:45 p. m.
City Hall, Newport—5:40, 6:15, 7:15 a. m., and every 40 mins. to 11:55 p. m., then 11:50 p. m. Sundays—7:05 a. m. then same as week days
Leave FRANKLIN STREET, for Beach—6:45 a. m., and every 15 mins. to 5 p. m. Sundays—Leave Franklin St. Waiting Room 7:30 a. m., then same as week days. Return—Leave Beach—6:52 a. m., and every 15 mins. to 10:52 p. m. Sundays—7:37 a. m., then same as week days.
Mile Corner—6:39 a. m., and every 15 mins. to 11:30 p. m. Sundays—7 a. m. then same as week days. Return—Leave Mile Corner—6 a. m., and every 15 mins. to 11 p. m. Sundays—6:30 a. m., then same as week days.
Morton Park—6:15 a. m., and every 15 mins. to 11:15 p. m. Sundays—6:45 a. m. then same as week days. Return—Leave Morton Park—6:22 a. m., and every 15 mins. until 11:22 p. m. Sundays—6:52 a. m., then same as week days.
Leave FRANKLIN STREET WAITING ROOM, FOR
Beach—6:45 a. m., and every 15 mins. to 10:45 p. m. Sundays—7:30 a. m. then same as week days. Return—Leave Beach—6:52 a. m., and every 15 mins. to 10:52 p. m. Sundays—7:37 a. m. then same as week days.
Leave MILE CORNER, for Morton Park—6 a. m., and every 15 mins. to 11 p. m. Sundays—6:30 a. m. then same as week days. Return—Leave Morton Park—6:22 a. m., and every 15 mins. to 11:22 p. m. Sundays—6:52 a. m. then same as week days.
C. L. BISBEE, Supt.

The Muenchinger-King,
NEWPORT, R. I.

WATER.
Persons desirous of having water introduced into residences or places of business should make application at the office of the Newport Water Works, 4 West Marlborough street. Office hours from 8 a. m. to 5 p. m.

WHERE THE DEMOCRATS STAND.

[Continued from Sixth Page.]

been interjected into the campaign this year by the Republicans, to blind the voters to the real issues. One is the tariff bogy. The manufacturers have banded together and supplied the money to carry the election, not for the Republican ticket but as an endorsement of the high tariff. That is their sole aim. He had some fun with the Providence Journal's crossed signs. One editorial is against the high tariff, one in favor of the election of Pothier, and of course the big advertisement is to vote for Pothier. Now Pothier is supposed to stand for the high tariff; that is the reason the big advertisement booms him.

Then there is the recall of judges. Personally he is opposed to this. He believed that the stability of the country to a large degree depends on the confidence the public has in the judges, and the recall principle is bad, because there is a tendency for the judges to think what effect a decision might have before giving it. Still, Rhode Island has a recall of judges, and it is more objectionable than the proposed recall, for it is a recall by the General Assembly. The same objection which applies to a recall by the people applies to this, only with more force. It may be said that there has been no recall by the General Assembly; there might not be by the people, but the General Assembly can recall it if it so wishes.

There are some issues, however, which are real issues. The property qualification is one. With the exception of South Carolina, Rhode Island is the only state in the Union which has a property qualification; the two have an excuse, the disfranchisement of the negro vote, and that is all. In Rhode Island every one votes for members of the General Assembly, who impose the state tax and then spend it, but the registry voters cannot vote for members of the city councils, who impose the city tax and spend it. Who is the most interested, the poor tenant or the rich absentee landlord? The tenant, because finally he must pay all the taxes, even if he has no land which can be taxed. The man with a large family and no land is more interested in proper school facilities, in good police, in fire protection, in good streets, etc., than the rich man who has no children.

The making of classes of voters is undesirable. The registry voter is in the lowest class. He is not as good, in Rhode Island, as the property voter. The registry voter should resent this class system and call for the same rights he would have in other states, the right to vote for every officer, a right which belongs to him. The Republicans have always opposed the abolition of the property qualification, the Democrats have supported the measure and the property qualification should be abolished.

Then there is the matter of biennial elections. I am glad the other speakers have left me one subject in which I am much interested and which they have not touched. This biennial election proposition seems to be a good one. It will reduce the cost of elections, it will save the voters from listening to campaign orators every year, it will also save the orators from a great deal of hard work. These are good reasons. No other state than this and Massachusetts have annual elections—another good reason for the change.

But there is a reason on the other hand which far outweighs these. It is that the carrying of this amendment will make it more difficult to change the antiquated and rotten conditions which exist in Rhode Island. It is bad enough now to have state issues considered. Every second year there is a Congressman or a President or a United States Senator coming up and the national issues to some extent overshadow the state. Even this year the Republicans are trying to bury state issues in an off year; they do not wish state issues discussed at all. They have planned this so that if the amendment carries the state election must always come at the time of a Congressional or national election, when they can bring state issues more or less.

As a matter of fact, the state election should come at a time other than the national or Congressional election, to give opportunity for consideration of state issues. If this amendment goes into effect, say it was in effect today and a change was proposed in the state constitution—and any improvement in political conditions must be preceded by a change in the constitution—the best that could be done would be to give the people a chance to vote on it in 1916. If it passed the legislature to be elected now it would then go to the people to be read at the next election, and it would be 1916 before the people could be able to vote on it.

With the interests of national and Congressional and Senatorial elections pressing on the voters, the management of the Republican party hopes by this biennial amendment to prevent, or greatly delay, the necessary constitutional changes needed to make this state the same as her sister states and give the people the laws and conditions they should have. It is a question also if the wording of the amendment is such that it really means what the voters think it does.

Mr. Steinert.

Albert M. Steinert, candidate for general treasurer, was next. He said he was making his first appearance as a political speaker, and to be sure of what he said he would read it. He had, however, practically memorized it.

He said he was trained in business by hard knocks and had risen to the head of the business he was conducting by gradual steps, and considered that he was something of a business man. He was running on a business man's platform, and believed in infusing business ideas into the state administration. It is found in all businesses that it is undesirable to have the affairs carried along year after year by the same. There should be changes.

That this is evident in state affairs is shown by the action of other states. Massachusetts, a good state to follow because she looks after the interests of her citizens, has a constitutional provision that the state treasurer shall not hold office more than five years continuously. Nebraska has a limit of two years, Missouri four, and numerous other states different terms. All these are limited, not by statute, which might be changed by vote of the legislature, but by the constitution. There must be a good business reason for this limitation, and there is. The energy and ambition of the state treasurer has served 12 years and has been asked to run for a thirteenth time. There ought to be a change for business reasons.

The speaker referred to the bond proposition and said that while good roads are desirable there is another feature in this bond issue which perhaps the public does not see. The notes from these bonds go out of the state to banking syndicates. The interest and the principal must be paid by the people of the state. The people of the state should have an opportunity to buy the bonds. In other countries, where the interests of the people are considered, the people can buy bonds in small denominations. This makes the people take an interest in public affairs. It encourages saving, for it gives a state-guaranteed saving, and bonds being non-taxable the holders do not do any tax dodging. This matter ought to have been considered in this state before. If elected, he would do his best to have such an issue of bonds. If elected, he would guarantee that his factory would not shut up and that none of his stores would close. Business will go on just as heretofore.

Congressman O'Shaunessy.

Congressman George F. O'Shaunessy, the last on the list, spoke 42 minutes and space cannot be given to more than a brief summary of his sayings, for he covered matters from Taft's trip to the West to the tariff work against Mr. Waterman. He was witty, his hits were numerous, and every one was sorry when he finally stopped talking at 11:01. At that time there had been three hours of steady talk, and Judge Fitzsimmons, who was to be the last speaker and give the boys something to laugh at, saw there was no occasion for anything funny, for Mr. O'Shaunessy had kept them on the laugh from the start.

He told about the closing of factories which he found was to take place if Waterman was elected. He found one woolen mill running nights. He saw it. He knew he must be mistaken, for all can see by the advertisements that the manufacturers will be ruined if the Underwood bill passes, yet there was the mill running overtime. He found that another mill which is to close if Waterman is elected has already been closed two years. It not only would be closed, but it is closed.

The biennial election amendment was referred to, and the time Mr. Greene showed it would take to have an amendment made to the constitution. The speaker said that if it were passed he could see the inscription on his gravestone: "Died trying to accomplish constitutional reform in Rhode Island." He did not believe in such an inscription and hoped it would not be made necessary by the votes Tuesday.

They are ascribing all sorts of dire things, past and to come, to Mr. Waterman. He was in no way responsible for the Underwood tariff bill. If they would wait until next year they could have a chance at the speaker, he was the man. Mr. Waterman had not been in Washington; he had. He would say, however, that this Underwood bill was passed not by Democrats alone but by Republicans and Democrats. Even the senate, controlled by the Republicans, had to pass it; the country demanded it. The liberal Republicans, voted for it; their constituents demanded it.

The Republican party had fooled the public badly on the Payne-Aldrich tariff bill. It had promised a change in the tariff; the public expected a change downward, it received one upward. They would not stand for it. Something had to be done. More will be done, as the people are demanding some relief from the condition of affairs which has prevailed. They are demanding this out West, where it makes no difference whether one is a Republican or a Democrat; there is a demand for a change in conditions. President Taft has found this in his recent trip to the West and was forced to tell his hearers in one of his speeches after coming from the coast that the indications point to a Democratic President next time. Mr. Taft should never have signed the Payne-Aldrich tariff bill. Had he vetoed it it is almost sure that he would have been re-elected. No matter how Rhode Island votes this year or next, the present tariff, which is a robbery, written not by legislators but by the protected interests, will be changed and there will be a Democratic President next term.

Mr. O'Shaunessy referred to the many cases of bribery in this state at election time and said it makes no difference whether the voters sell themselves cheaply, as some did for $2.50, or receive $25, the price in Tiverton, they all belong in jail. That is the only place for men who would sell their votes. There is one thing you can do about this—elect James A. Cahill attorney general to give Governor Waterman a good prosecuting officer to bring these criminals to terms. It is useless to expect the district courts to do anything with bribery cases. In most cases the district judges are more or less under the local bosses and dare not take action against bribers. It is work for the attorney general, if it is to be done right.

He referred to what Governor Harmon had done in Ohio, where an entire county was found to be full of men who regularly sold their votes. The governor and his attorney general took up this matter and many voters have been disfranchised for five years for vote selling and the practice has been stopped. It had been hoped to have Governor Harmon speak on this subject in this state in this campaign and he wished to do so, but he had been called to California and could not come.

The speaker urged the election of the entire state ticket and said there is not one dummy on the ticket. The Republicans have been talking about a weak ticket, but you have seen the men; there has not been so strong a state ticket put up in Rhode Island in years. Every one should be elected. He spoke at some length about L. A. Waterman, with whom he had been associated the past summer in sending boys to the Tower Hill home for a week's vacation, and said he is one of the greatest workers for the best interests of the community who could be found in the state or anywhere.

He quoted the talk about the prosperous condition of the operatives of Rhode Island. The census figures show their average yearly earnings are $409. This means an average of $7.61 a week. He know they could not buy many sirloin steaks in Providence for that but some say they are building houses on that; he said they must have stolen the lumber. There is a way, however. The mothers who should be at home caring for their children must go into the mills instead, the children must go in while they still should be at school and at play, to the detriment of their health and education. In that way the operatives of Rhode Island are "getting by" on the pay they receive.

$13,000,000 FOR MISSIONS.

All the missionary societies of America, except two Methodist societies, have closed their fiscal years for 1911. There are 21 of these societies, and 10 of the number have headquarters in New York. These societies represent the eight principal churches in point of numbers—Baptist North, Congregational, Disciples, Episcopal, Lutheran, Methodist North, Presbyterian North and Dutch Reformed.

Reports from treasurers of 19 of the societies, and estimates of the remaining two, show mission gifts for 1911 of $13,358,000. Ten years ago the gifts to the same societies aggregated $7,429,000. If the estimates of Methodist gifts are borne out, it will be found that the net result of the new missionary interest on the part of laymen since 1907 is an increase of $111,000 a year.

The growth of missionary gifts of Christian people during the past 10 years by religious bodies follows: Baptist gifts advanced from $981,000 to $1,681,000, Congregational from $1,402,000 to $1,777,000, Disciples from $461,000 to $943,000, Episcopal from $697,000 to $1,197,000, Lutheran from $251,000 to $512,000, Methodist (two months estimated) from $1,894,000 to $3,000,000, Presbyterian from $1,681,000 to $2,917,000 and Reformed Church from $259,000 to $451,000.

SCALP ITCHED TERRIBLY

"One evening while combing my hair, I noticed a few brown crustlike spots on my scalp and, of course, I thought it was only a little dust that had settled there during the week. So I washed my hair thoroughly but I saw that they wouldn't come out. Then at the end of the next week I washed my hair again, and to my astonishment I saw not only those few but many more had come. Then my head became worse and worse, and my scalp started to itch terribly, so that I could not sleep nor keep from scratching my head.

"The crustlike places later opened and made sores which bled, and they also itched something terrible. I tried many remedies but none helped and instead they made my head worse. This condition of my scalp kept up for a month, and then one day I met a friend and she advised me to use Cuticura Soap and Ointment which I did. In two weeks I was rid completely of this trouble, through the use of the Cuticura Soap and Ointment. I am never without them, for they are my most highly valued friends." (Signed) Miss Alva Gustafson, 677 Second Ave., New York City, May 17, 1911.

Although Cuticura Soap and Cuticura Ointment are sold by druggists and dealers throughout the world, a liberal sample of each, with 32-page booklet on the skin and hair, will be sent, post-free, on application to "Cuticura," Dept. KK, Boston.

A ROOMY AND MODERN COTTAGE.

Design 877, by Glenn L. Saxton, Architect, Minneapolis, Minn.

PERSPECTIVE VIEW—FROM A DRAWING.

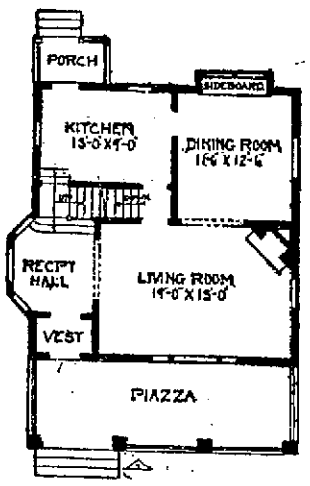

First Floor Plan.

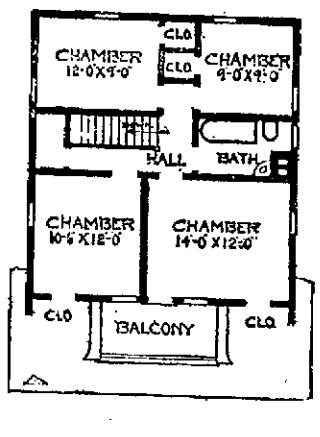

Second Floor Plan.

This cottage has four chambers, but three. There is but a slight sloping porch is a feature which has been small attic are provided. One could build main stairs if he wished to utilize the space in the attic. Size of the house 26 feet wide and 27 feet deep.

whereas most of the same size have in the corners. The balcony or sleeping one popular. A full basement and a flight of attic stairs over the

BUSINESS ANNOUNCEMENTS. BUSINESS ANNOUNCEMENTS.

Live Business News.

Read the news of local concerns. Readers will find new ideas each week that will keep them in touch with many things that are of interest.

THERE'S A LITLE SPOT IN IRELAND

where they make Irish crochet laces. The Kazanjian Company has got a fine assortment in all styles, jabots, collars, medallions and by the yard. And they are made so neat and they look as sweet as the little blue flower that grows in the wheat. They are of the finest quality and everybody knows that they come from the place where the river Shannon flows.

PICTURE FRAMING

Is a specialty at Wiseman's Art Store. It is a known fact that this store has the largest line of mouldings that are up-to-date to be found in this city or it may be added in much larger cities. People delight in having their "framing" done here because they realize that the frames are joined with the greatest possible care. 112 Bellevue ave.

A GOOD DRUG STORE TO TRADE AT.

Byrne's Drug Store is a good place and enjoys the patronage of very particular people in every section. Why shouldn't it? Our stock is complete. The qualities are highest and the prices absolutely the lowest consistent with the quality sold. 138 Broadway.

NEW HONEY.

Garrettson & Co. are now showing in their window a new lot of pure honey in one pound screw top jars, which is the best we have ever seen. Either strained or with the comb, at 25c. per jar. Try some with your cakes tomorrow.

SMART CLOTHS

For the tailor suit and the ulster coat. Cloths that will be desirable for suits tailored to order as they consist of many handsome effects in yarn fabrics that have not fallen into the hands of the manufacturers of ready to wear clothing. Drop in and make your selection from the samples here displayed—and the making of the same into a pleasing garment will be a delight to you. Fred Lundholm, The Fashionable Tailor, 3 Broadway.

THE HEAVIEST LOAD

Does not always mean the best coal. You may have noticed that a scuttle of one kind of coal would last all day, while a scuttle of another kind would be gone before supper time. In buying "Jeddo Coal" you procure coal which gives the maximum of heat with the minimum of waste. "Jeddo Coal" is sold by The Pinniger & Manchester Co. Phone 144.

A FEAST IS NEVER

Complete without its appropriate accompaniment of well-selected fruit. Any small boy can tell you that the whole family dote on well ripened fruit. The Chas. Tisdall Co. has a record of pleasing its trade in the matter of fruits as it has in the other branches of its business. Fruit bought here is the finest and a price that is as low as anywhere else. Phones 378 and 379.

FALL AND WINTER

Shoes, slippers, etc. Never has the store of The T. Mumford Seabury Co. presented a more extensive or imposing array of footwear than this season. A greater effort has been made this season than ever before to present an exclusiveness of style in the shoes here displayed and it is a remark frequently heard that the shoes and slippers for the women folks—are the best ever.

SHOES NEED CARE

We mean by that, that a new pair of shoes will give just so much wear—the character of the bonds on the wearing qualities how long it will last—but then comes the time to have them repaired. The Boston Shoe Repairing Co., 110 Broadway does this work and as cheap as you can have it done elsewhere in the city. This is a busy shoe repairing shop in every sense of the word.

DON'T FORGET THE HORSE

The chill in the weather has a meaning all its own. You want a new warm blanket Mr. Horseowner and you want it right away. You can find a variety of weights and colors in the blanket line at Henry Biesel & Son's and can get a very good one or a less expensive one. All prices and all kinds of blankets here.

DON'T TELL WEATHER

Remind you of the approach of the cold blasts of later on? Better have the heating system installed—better do it while the thought is on your mind. Phillip F. Conroy, 131 Thames street.

"THAT 35 CENT COFFEE

Is certainly the best coffee I ever had on my table", said a well known man the other morning just after breakfast. My wife gets it A. R. O'Hanley's Grocery Store and several of her friends have recently purchased some of this coffee there—It's a hard coffee to beat for the price and I've had a good many kinds to try in my time. 642 Thames St.

LADIES, ATTENTION!

Merchant tailored clothes command admiration from everyone. Good fit and workmanship with exclusive fabrics give the wearer a distinct advantage over the person who persists in buying ready-made suits, and the ultimate cost is no greater. E. Boudreau & Son, Sherman Bldg., 140-2 Thames street, upstairs, 2d floor.

WHAT A DIFFERENCE

There is between the taste of a good fresh fish and that of the other kind. Many a housewife has experienced the disappointment of the latter kind. Our fish comes in twice each day to the store fresh from the traps. You will note the difference in our fish—others have done so. The quality is there, and the price right too. The Broadway Cash Fish Market, 80 Broadway.

THERE WAS A FIRE

The other day—it was an awning on a business man's store. It hadn't been new but a few months and he was sorry to lose the awning because it was an attractive one—made by Wilmarth & Co. He didn't have to wait long however, for a duplicate order was given to this busy awning concern and today he has a brand new awning made right here in Newport by Wilmarth & Co. of 147 Bellevue Ave.

SHORTER DAYS

And no lantern about the place and I'm going down town to buy one tomorrow morning. Well, if such is the case that you are really going to invest in a lantern don't forget to inspect the lanterns at S. W. Coggeshall's Hardware Store. "Rayo Lanterns" 50c to $2.00. 201 Thames St.

RIVALING THE SUN

In fire and brilliancy is the collection of diamonds in our show cases. Come and enjoy its dazzling beauty. There are rings, diamond studded bracelets and watches, sunbursts and many other articles of utility and adornment. There are gems of every size and of every price. Herrmann's, The Store of True Value.

THINGS THAT COUNT.

There are many interesting and useful mechanical inventions. This applies to the modern equipped woodworking machinery at Robert W. Cury's, 31-41 Chapel St. The equipping of a plant with the best of machinery has but one motive in view—to be able to turn out the best of work. This applies to panel work, which is a feature of this concern. You can buy lumber, shingles, lath, etc., here also.

YOUR NEIGHBOR

Buys cake and pastry where she thinks she gets the best. Tell her to try S. Koschny, The Vienna Confectioner of 230-32 Thames St. and she will probably be as pleased as you were when you made your first purchase of cake and pastry at this store. Candies and ice cream for every occasion.

WE'RE BRIMFUL OF CONFIDENCE

In our ability to gratify the most exacting demands for men's fall and winter suits and overcoats. The great variety of styles, fabrics, patterns and colorings we are showing reduces to a minimum the time required to make a satisfactory selection. Fall Hats and furnishings. The Knox-Hat at $3.00. Bill Goodman's, "Tog Shop."

SOME PEOPLE NEVER HAVE

Ideas of their own regarding what they want to eat. This is a natural condition when one has to order day in and day out, and try to get a variety. A visit to F. B. Coggeshall's Market will help your ideas, and whet your appetite.

"I would rather buy in Herrmann's than in either New York or Boston. I can get as pretty things at as reasonable a price and have better attention." This is what a lady said a few days ago about Herrmann's.

IN MAKING A PRESENT

Of a watch to anyone, a man who could give you advice that would be to your interest is Wm. E. Glazier, 96 Spring St. He handles the South Bend, Hamilton and other good makes of watches and being an expert watchmaker trade can advance you valuable information about watches.

IT IS TO YOUR INTEREST

To know that when you send your laundry to the Bellevue Laundry that it will be cared for by hands that are careful—this is not the slam, bang kind of a laundry but the work moves along smoothly here when it is started in its first stages and when finished the work is a credit to the laundry and satisfies the individual who receives it fresh and clean later on in the week. Phone 393.

THE PIANOS

that have been going merrily out of this store the past few weeks to homes of people in this community are genuine bargains. These pianos received slight use the past summer, having been rented to "summer people"—all were new this spring. In looking for a bargain in a piano the present is the best opportunity of the year, so do not miss it. Visit Barney's Music Store and see the same.

WHAT A GOOD CIGAR IS

To a man, a box of good candy is to a woman. Therefore, when the man who is wise wishes to enjoy a good quiet smoke he brings to his wife or sweetheart a box of chocolates or bonbons and he is "in right" for the rest of the day. We might add, he generally gets them here. Utopian Chocolates 50c lb. Durgett's Chocolates 50c box and up. Nathan David, 2 Broadway, Cor. Farewell.

PUFFING "EL EDS" CIGARS

Isn't necessary. They do their own puffing every time they are smoked. There is a flavor and an aroma to them that tells the smoker at once they are high grade even if they are low priced. Risk five cents and procure an "El Edo" Cigar at W. T. Rutherford's, 254 Thames St. Everybody likes them. 6 for 25c.

LONG EVENINGS

Give more time for close work. Right Glasses give more comfort and less fatigue. The important question of procuring glasses for the comfort and rest of your eyes is answered when an inspection is made at the up-to-date optical parlors of F. W. Putman, Commercial "115 Spring" St. Take the advice of one who knows.

A CHARM WHICH WORKS

Is the charm we have. Our line of watch charms works satisfaction to our customers. We have all the latest styles and patterns. A specialty with us is the emblematic charm. No matter to what order you belong we can sell you the charm that goes with it. To go with the charm we have a splendid assortment of chains. Rueeker The Jeweler, 190 Thames St.

WHILE THE NEW BROWN

Colorings and the blues too are more attractive than ever the soft greys and new "King Color" in suitings for Fall and Winter are pleasing the men who have had the same made into suits at Neil McLennan's, 114 Broadway, opp. Mann Ave. These colors in a variety of patterns are pleasing, effective and stylish. Suits $18 and up.

JACK FROST

Will come to stay. Be ready for the cold in advance. Now is the time for a new warm suit or overcoat or the time to have your garments repaired, cleansed or pressed. Let us do the work for you. All you have to do is to take the initiative and bring your work to or leave your order with Anthony M. Marolda, 300 Thames St., and the same will be done to your satisfaction.

MY! BUT IT FEELS GOOD

To take a bath in a beautiful, clean enameled tub. Beats the old zinc bath a thousand per cent. The enameled tub is healthier too. No place for germs to lodge and breed disease. Better have one put in your home. Sanitary plumbing is no longer a luxury it is an absolute necessity. Barker Bros. & Co., 138 Broadway. Phone 315.

A FOOTBALL PLAYER

Had his jersey torn from his back the other day while practicing on one of the local fields. He came right in the next day to the store of A. C. Landers & Son and found another jersey for that afternoon's practice. This store has the line of football togs this season that the fellows are all crazy about.

THE DUNHAM SHOE

Is a shoe of quality for men. Considering style, fit, workmanship and service the Dunham Shoe will give you satisfaction in every detail. There are reasons why the Dunham Shoe will suit you. They wear well, look dressy and sell for $3.50 and $4.00 per pair. All leathers and in button and lace. Try a pair of these shoes for good wearing qualities. F. Carrella's Shoe Store, 152 Broadway.

EVERY FACE IS ATTRACTIVE

In some respect. It is our business to discern the attractive feature and to bring it out in our photographs. If your photographs heretofore have not proven satisfactory a sitting at this studio will be a move that will produce a photograph that will satisfy you. This is not an exorbitantly high-priced studio. Prices for work are very reasonable. The Ernst Portrait Studio, 126 Bellevue avenue.

WE FURNISH ICE CREAM

For parties, weddings and church gatherings in bricks or cans at special rates. It matters not what flavor you desire we are here to attend to that very thing. Special orders for ice cream can be furnished at short notice and delivery of the same made to suit your convenience. Tasso Bros.

CAUTION.

Germs of every known disease have been found on cake-soap.

Purolite Toilet Soap Powder avoids the use of dirty, slimy soap.

"SOAP-OZE-YOU-TRY-IT."

For Sale by all druggists.

"HOW ABOUT A GUN?"

You can buy a double barrel or a repeating shot gun here and it is a pleasure to have folks drop in to the store any time and examine the same. Come in—and see a gun that is made with barrels that are forged from one solid piece of steel. We have all the best makes of guns and when it comes to the other accessories and supplies for the hunter you can find them here. J. M. K. Southwick.

BON TON MILLINERY.

Original Paris Model Hats,

Correct copies, also clever adaptations. All are particularly interesting and instructive to the woman who wants her head well dressed, showing just what is being worn in Paris and what will be the vogue in New York.

NO STORE CAN MATCH OUR STYLES,
NO STORE WILL MATCH OUR PRICES.

233 Thames St. Phone 627

In First Cost and After Cost, the Most Economical Delivery Car Made.

20 H. P. 2-cylinder opposed motor, internal dog transmission with master clutch system, big wheels, large body space. Complete equipment.

$825 "INTERNATIONAL" $825

If you are one of those business men who have felt that the low-priced delivery car was too much in the experimental stage for a strictly business consideration, you will now find yourself eligible to ownership of the $825 INTERNATIONAL. In first cost, in its unlimited guarantee and in assured economy it makes a power delivery wagon possible to scores who have not dared consider it before. You can buy an INTERNATIONAL with implicit confidence in its rock ribbed, life-long guarantee by manufacturers second to none in financial standing and liberal dealing policies.

We are ready to prove the worth and economy of this wagon with any demonstration you may suggest.

Manufactured by the International Harvester Co. Sold by

THE GEO. A. WEAVER CO.

Did You Buy a Kodak This Summer

Then stop in and get some points on portraiture, pictures by flash lights, etc., and enlargements.
Ask for booklet "At Home With the Kodak."
Haven't you a Kodak? Why, then come in and talk it over with us.
KODAKS $10 to $35. BROWNIES $1 to $12.
Pyrography and Brass work at reduced prices.

GEO. H. CHASE, - 33-35 Broadway. Phone 644

"WHITE TOP" ASBESTOS ROOFING

CAN BE LAID---Over old metal or shingle roofs.

ANOTHER STRONG POINT---It is absolutely fireproof.

NO BETTER WEATHER-PROOF MATERIAL.

S. W. COGGESHALL, 201 THAMES ST.

FALL BULBS.

Hyacinths, Narcissus, Tulips, Crocus, Scillas, Snowdrops, Freesias, Oxalis, Daffodils, Lilies.

Our own importation—direct from Holland.

WM. B. SCOTT & CO., 3-10 BROADWAY.

POWELL'S COLD CREAM.

Prepared with the utmost care from the purest materials.

An ideal **Toilet Cream** for chapped hands and face and all redness and roughness of the skin. Excellent for massage and its daily use will prevent the formation of lines and wrinkles.

Will not grow hair. Never becomes rancid.

See our window. Ask for a free sample.

15c 25c 40c

"It Pays to Trade at Powell's."

The Frank L. Powell Pharmacy,
270 Thames Street.
Phone 103.

BEFORE THE VOTERS TUESDAY.

[Continued from Tenth Page.]

which the court says must be voted on every year, and which the state compels the cities and towns to have printed separately from the state ballot. This reads as follows:

"Will this city grant licenses for the sale of intoxicating liquors?"

Following this are two marking squares—"Yes" and "No." To vote for license it is necessary to mark in the square after "Yes," to vote against license in the square after "No."

In the towns of the county the big state ballot is the same as for Newport, except for the senator and representative. Each town also has a separate ballot for voting on the license question, just as in Newport. The candidates in the several towns of the state for senator and representative are:

Jamestown.
Senator—George Alton Head (R).
Representative—George T. Carr (R).

Middletown.
Senator—Joel Peckham (R).
Representative—John H. Spooner (R).

Portsmouth
Senator—Henry C. Anthony (R).
Representative—John T. Gardner (R).

Tiverton
Senator—Henry C. Wilcox (R).
Senator—Frank F. Grinnell (D and N).
Representative—Charles A. Hambly, Jr. (R).
Representative—Elmer E. Grinnell (D and N).

Little Compton.
Senator—Philip H. Wilbour (R).
Representative—Roswell B. Burchard (R).

New Shoreham.
Senator—Christopher E. Champlin (R).
Senator—William H. Dodge (D).
Representative—Henry K. Littlefield (R).

THE STATE ROADS LOAN.

Approximate Amounts Which Newport and the County Towns Would Pay if Approved.

One thing in the voting propositions for Tuesday has an interest for Newport which may not be appreciated—the bond proposition, to issue $600,000 of bonds for state roads. Newport will of course receive none of this money, as it builds good roads of its own, but must stand its part of the loan. It is a fair basis to take this city's part of the state tax as a basis for ascertaining what this loan means to Newport in dollars.

With this as a basis it is found that Newport's portion will be $55,879, and that of the rest of the county $17,776. The amounts which the city and the several towns would pay of this loan would be approximately as follows: Newport, $55,879; Jamestown, $2,943; Middletown, $3,716; Portsmouth, $4,123; Tiverton, $4,159; Little Compton, $1,816; New Shoreham, $1,019.

It will be noticed also that the taxpayers are not asked to vote on this proposition to make a loan. All can vote on this, registry as well as property voters. Just why in Newport only property tax voters can vote on a proposition to spend money, while for a similar proposition for the state all can vote, is not clear.

LANDS GIGANTIC SWORDFISH.

Representative McGuire Makes Catch With Hook and Line in Record Time of Fifty Minutes.

Representative Bird S. McGuire, member of Congress recently caught a swordfish off Catalina Island in the Pacific landing him with hook and line in the record time of 50 minutes. In fishing for the swordfish the best bait is a flying fish, which ranges in length from eight to 14 inches. The moment a swordfish strikes the boat is stopped and plenty of slack line is given, as tautness might cause the bait to be taken without hooking the fish. The hook is about five inches long and an inch and a half wide from shank to point. A second jerk indicates that the fish has been hooked, and now the line must be kept taut. The swordfish is a master of strategy.

McGuire's fish struck with about 600 feet of line off the big reel, and started for deep ocean water, running out a thousand feet of line, leaving only 100 feet on the reel, a dangerous reserve supply, as a further straightaway run might snap the line. The fish now began leaping, clearing the water often at a height of six or eight feet. He was so far away that McGuire was unable to tell whether the fish in sight was the one on his line. The boat was whirled and driven straight ahead toward the fish, now often seen leaping high in the air and shaking its head to dislodge the hook. McGuire reeled in slack as fast as he could turn his reel.

The boat was worked in the direction of the fish for 18 minutes. Up to this time the fish had not begun sounding or going deep down into the water. Now, however, he plunged downward 200 feet. He was brought gradually to the surface and came within 20 feet of the boat, which the fish apparently had not observed. The captain reached for the gaff, only to entangle it in a coil of rope. The fish took fright like a Texas steer and away he went straight to the bottom of the sea, a depth of 700 feet, where he lay and sulked. At the end of about five minutes the big fellow started for the surface at an angle of 45 degrees. The boat was steered for the point where he might rise. The fish was 300 feet from the boat when he came rushing from the water and began leaping, churning the water around him to a white foam. Then he wound round, pulling all the time for deeper ocean water. After a fight of 50 minutes from the time the fish struck McGuire landed it.

MINERAL PRODUCTION SECOND ONLY TO AGRICULTURE.

Nearly a third of a billion dollars was added to the wealth of the United States from the mineral production of the Western states during 1910, according to the figures of the United States Geological Survey. This includes about $68,000,000 worth of coal, the remaining production, principally metals, having a value of practically a quarter of a billion dollars. The total figures of Western mineral production as compiled by the survey are $313,944,881. This is about one fourth the total agricultural production of the same area, the proportion between mineral and agricultural production being about the same as for the entire United States. The agricultural production of the Western states, derived from figures of the Department of Agriculture, was approximately $1,334,791,000. The area considered includes the belt from the Dakotas south to Texas and the territory westward.

LARGE SALT PRODUCTION.

United States Geological Survey Figures Show Increased Output, But Drop in Value.

The United States produced 30,305,056 barrels of salt in 1910, valued at $7,900,364, according to figures compiled by W. C. Phalen and just published by the United States Geological Survey. This was an increase of 198,010 barrels over the production of 1909, but a decrease in value amounting to $448,487. The six leading producers of salt in 1910 were New York, Michigan, Ohio, Kansas, Louisiana and California. Nearly 89 per cent of the salt consumed in the country was obtained from domestic sources, the United States having been long independent of foreign production.

Salt is thought of mostly in connection with cooking and seasoning, but it has a great many other important applications. It is used largely in the preservation of fish and meat, in the dairying industry, and in chemical metallurgical processes. It is also used as a source of chlorine employed in the manufacturing of bleaching powders and in the chlorination of certain gold ores.

One of the main sources of salt is common sea water and some of the California product is obtained from the ocean. When sea water is evaporated to dryness, salt is among the first compounds to be deposited. The last are the potash and magnesium compounds, these being the most soluble. The great Stassfurt potash deposits are overlain as well as underlain by salt, and it is the opinion of geologists that potash may accompany some of the known salt deposits in this country.

In a recent Geological Survey report on potash, written by Mr. Phalen, the hope is expressed that every salt producer in the United States will in the future, when boring or otherwise exploring for salt, be on the lookout for possible occurrences of potash compounds. At present the geological survey has a deep-drilling party at work in the arid West, where vast deposits of salt are known to exist, in an endeavor to find possible sources of potash and nitrate of soda—two of the three essential elements of "complete fertilizer," a recognized necessity for successful agriculture.

THE SITUATION IN TRIPOLI.

[Boston Transcript.]

The hard fighting around Tripoli, where the Italians have evidently been compelled to do their utmost to make good their hold, is a reminder that the simplest thing in the invasion of a semi-barbarous country is the landing. That was the experience of France in Algeria. The city and fortress of Algiers were occupied with little difficulty. The Dey's army was soon overcome, and then followed years of conflict with the Dey's people, the wild Arab tribes who, defeated one day, rallied the next. For 14 years Abd-el-Kader kept the field against the French and scored some victories, too. It was not until 1847 that he was compelled to surrender. Bugeaud, Lamoneiere, Pellisier and other French commanders were excellent officers, but they found enough to do to deal with the combined craft and courage mustered under the green banner of "the Holy War." A considerable period of peace followed the surrender of Abd-el-Kader, but there was another revolt in 1859 and a still more serious outbreak in 1864. So if the French laugh at the predicament of the Italians in Tripoli, the Italians can retort by reference to the great expenditure of time required to make Algeria French.

Strike while the iron is hot.

Western Union "Day Letters" and "Night Letters" are the forging blows of business.

THE WESTERN UNION TELEGRAPH COMPANY

WINSLOW BAXTER, Distributer, Phone 648.

Here are the Helps that Cooks have wanted

Crawford Ranges

supply them—no others can!

The **Single Damper** (patented); one motion—push the knob to "kindle," "bake" or "check"—*the range does the rest.* Damper mistakes impossible.

The **Ash Hod** in the base (patented). The ashes fall through a chute into a Hod, *all* of them, making their removal safe, easy, cleanly. The Coal Hod is alongside, out of the way.

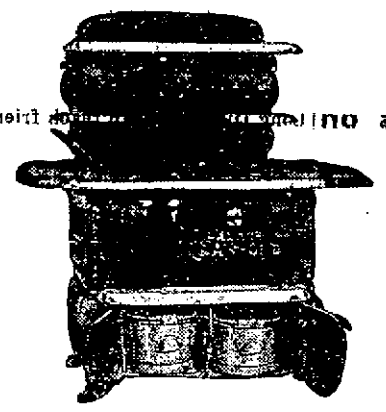

The **Oven** has cup-joint heat flues that heat it in *every part alike.* No cold corners—no "scorching spots."

The **Fire Box** and **Patented Grates** enable a small fire to do a large baking.

Ask the Crawford agent to show you. Write us for circulars.

Walker & Pratt Mfg. Co, 31-35 Union St., Boston

A. C. TITUS CO., Newport Agts.

A. & P. PURE FOOD DAILY BULLETIN & CUT PRICE GROCERY SAL

Exit Middleman.

Only One Profit Between Producer and Consumer.

Pure Lard	a lb. 12c
Honey	a jar 15c
Grandmother's Oats	3 pkgs. 25c
Barley	a lb. 5c
Pink Alaska Salmon	a can 10c
Domestic Sardines	a box 3c
Norway Mackerel	each 5c
Flaked Fish	3 pkgs. 10c
A&P or X-Ray Stove Polish	3 boxes 10c
Peanut Butter	a lb. 11c
Raspberries	2 cans 25c

Beech-Nut Bacon

Medium	jar 18c
Large	" 30c

Peaches.

A&P Extras, regular price 25c	a can 23c
Sultana Extra Standards, regular price 20c,	a can 18c
Iona Standards, regular price 16c,	a can 15c

SPECIAL WITH EXTRA STAM

20 STAMPS with 1 bot. A&P Queen Olives	25c
20 STAMPS with 1 bot. A&P Chili Sauce	25c

10 STAMPS

With 1 can A&P Metal Polish	10c
With 1 can A&P Lunch Cocoa	10c
With 2 packages A&P Gelatine,	ea. 5c
With 2 boxes Double Tipped Matches,	ea. 5c
With 1 bottle Liquid Blue	10c
With 2 pounds Fig Newtons,	ea. 10c
With 1 package Puffed Wheat	10c
With 1 package Fluffy Ruffles Starch	10c

ENTER GREAT PROVERB CONTEST

$21,000 In Valuable PRIZES FREE

To be distributed to customers of The Great Atlantic & Pacific Tea Company's Stores.

CONTEST Starts Today

MORE THAN 2,500 PRIZES

Beginning Monday, November 6th, and continuing for a period of 12 weeks, we will inaugurate and conduct a Great Prize Proverb Contest.

CONTEST Starts TODAY.

This Contest will consist of a series of sixty illustrations, each of which will represent a well known English proverb.

TRY YOUR SKILL

HOW PRIZES WILL BE AWARDED.

The prizes will be awarded to the contestants sending in the correct or nearest correct list of answers to the entire series of sixty proverb illustrations. In the event of a tie between two or more persons, the contestant answering the greatest number of proverbs correctly with the least number of individual answers will be declared the winner. Where two or more contestants submit equally the largest number of correct answers and an equal number of individual answers, the contestant using the least number of coupons will be declared the winner. In case two or more persons submit equally the largest number of correct answers with an equal number of individual answers together with the same number of coupons, the cash value of the prize thus tied for will be divided.

Telephone Your Orders 659.

GRAND PRIZE LIST

More Than 2,500 Valuable Prizes

1st 2d 3rd 3 Everett Self-Starting Four "36" AUTOMOBILES $1500 ea.

5 APOLLO PLAYER PIANOS $1050 EACH | 6 TRIPS TO BERMUDA | 3 LIBERTY-BRUSH AUTOS $350 EACH

JUST THINK IT OVER——2,500 MORE PRIZES.

Full Particular and Prize List May Be Obtained at the Store.

The GREAT ATLANTIC & PACIFIC TEA CO., 131-133 Thames Street.

It is not alone the convenience, or the freshness, or the crispness, or the unusual food-value, or the digestibility, or the cleanliness, or the price, that has made Uneeda Biscuit the National Soda Cracker.

It is the remarkable combination of all of these things.

If everyone, everywhere, knew how good they are, everyone, everywhere, would eat them—every day.

Sold by grocers in every city and town—Bought by people of all classes.

Never sold in bulk—always 5 cents in the moisture-proof package which keeps them oven-fresh.

NATIONAL BISCUIT COMPANY

MODERN WET WASH LAUNDRY.

WORK GUARANTEED.

50c Basket.

Tel. 303.

Money Refunded if not satisfactory.

"POLO CLOTH"

IN GREAT VARIETY.

60 inches wide.

Price $2.00 per yd.

Poorer quality sells in the stores for $3.00 to $3.50 per yard. Average quantity for a coat 3¾ yards; cost $6.50.

Not much work to make the coat. A saving of $8.00 to $12 on a garment. If you cannot call at our store we will send samples; also Woolen Goods and Woolen REMNANTS of every description. All at Mill Prices at our city office.

157 WESTMINSTER STREET. or 75 EXCHANGE PLACE.

BALSTONE MILLS CO.

BARN TO LET

APPLY AT

GRATRIX'S

96 BROADWAY.

Weigh Yourself Before Using

Weigh yourself before commencing to use Samose, the great flesh forming food. The wonderful sale on this preparation since first introduced in Newport and the remarkable results following its use have made Hall & Lyon Company such enthusiastic believers in the great value of Samose that they give their personal guarantee to refund the money if Samose will not make thin people fat and restore strength and health to those who use it.

This is a strong guarantee, but Hall & Lyon Company have seen so many of their customers who a few weeks ago looked like walking skeletons become plump and well, solely through the use of Samose that they feel they cannot say too much to induce people to try it.

This marvelous flesh forming food is assimilated as soon as it is taken into the stomach, makes good rich blood, tones up the weakened system, helps to assimilate the food and makes the user plump, well and rosy.

OUR PASTRY AND CAKES

Are made from the very best of materials. One trial will convince.

Newport Bakery, 98 Thames St. Tel. 9978.

The Newport Journal AND WEEKLY NEWS, is especially adapted for mailing.

Advertisements for situations or services, of lost and found, rooms or tenements to let, or "for sale," of 25 words or less, set close will be inserted once for 25 cents, twice for 35 cents, three for 45 cents or six times for 75 cents.

SITUATIONS WANTED.

WANTED—Situation by competent girl; just disengaged. First-class New York and Newport references. Address Box 18, Daily News Office.

WANTED—Situation as waitress or to do chamberwork. Can furnish first-class reference from last place. Address Box 30, Daily News Office.

A LADY would like to find a situation for a cook and waitress for the winter. Apply to Mrs. Eldridge, Golure Point.

HELP WANTED.

WANTED—Kitchen maid for New York. Good wages. Call at Mrs. Mahon's Employment Office.

WANTED—Experienced chambermaid, who can also be laundress, in small family. Call at 80 Kay street after six.

WANTED—Cook to do laundry work; go to family. Apply Cottage No. 1, Naval Training Station.

WANTED—At 73 Washington street a woman with references, for general housework, who understands plain cooking. Apply afternoon or evening.

WANTED—Girl for general housework in family of three at Stone Edge, Tiverton. Address P. O. Box 68, Tiverton, R. I.

GENERAL WANTS.

WANTED—Your old overcoats to make equal to new. No matter in what condition they are we can fix them all right. We call for work and deliver it. Newport Cleaning & Pressing Co., 2 Thames street. Tel. 2240.

WANTED—Squabs raised. We will sell you the breeding pigeons, grit, grain, etc., if you wish and pay cash for your live squabs. Tel. 1085, H. A. Lewis, 20 Warner street.

LOST AND FOUND.

LOST—Hallowe'en night a gate painted green from corner of Powel avenue and Hope street. Any one having a gate answering this description please notify W. H. Langley.

LOST—Small hand bag, containing sum of money, cards, etc., with owner's name. Probably on upper Thames street. Liberal reward if returned to the Daily News office.

REWARD for return of a breast pin, garnet setting, lost November 5, between Malbone road and St. Joseph's church. Return to 30 Malbone road.

LOST—On or near Bellevue avenue, a black velvet neck band with ornaments of small diamonds. Suitable reward if return to John T. Haire, 134 Bellevue avenue.

LOST—Saturday night, two five dollar bills rolled together, either in Five and Ten Cent Store or between there and Rhode Island Coal company's office. Return to Five and Ten Cent Store and receive reward.

LOST—Silver stickpin with garnets. Reward offered by Miss Newton, 20 Bellevue avenue.

FOUND—A ring. Inquire for particulars John S. Carr, Annandale road.

FOR RENT, ROOMS AND BOARD.

TO LET—Two connecting furnished rooms, use of kitchen for light housekeeping. Rent reasonable. Apply 7 Church street. Open front door.

TO LET—Nicely furnished bedroom and dining room with use of kitchen for light housekeeping. Steam heat. Electric light and gas. Terms reasonable. Address Box E, Daily News Office.

FURNISHED ROOMS, with or without board. With gas and bath in respectable private family. Mrs. Maycabe, 30 John street.

TO LET—Two very nice rooms for light housekeeping; use of kitchen or board. Private family, Harrison avenue, opposite Rosecleath avenue.

FOR RENT—Half house at 14 Greenough place. All modern improvements. Apply to Mrs. Geo. Wilbar, 8 Sherman street.

TO LET—Two very pleasant connecting rooms, furnished, suitable for light housekeeping, steam heated, with improvements. Central. Address Box 43, Daily News Office.

TO LET—Furnished rooms with bath and heat. Single or en suite. 8 Kay street.

FOR RENT—Cottage of seven rooms, all improvements, hot water heater. Inquire 12 Edgar court. R. C. Barry.

TO LET—Upper tenement of six rooms, with all improvements. Apply on premises at 326 Broadway.

TO LET—On County street, just completed, a flat of seven rooms and bath; hot water heat, electric and gas lights, hardwood floors, with separate entrance, piazza and heater. Apply on premises.

FOR RENT—Lower tenement 52 Lawton street. Apply John Nelson, 138 Broadway.

TO LET—A small furnished tenement of three rooms; gas and bath, separate, $10 per month. Central. Address Box 4, Daily News Office.

THE MACPHIE COTTAGE,
106 Church Street,
FIRST-CLASS BOARDING HOUSE.
Terms Reasonable.
Telephone 1722.

MASON COTTAGE,
28 MILL STREET,
Reasonable terms for board and room.

FURNISHED ROOMS.
—Meals if desired—
WM. HANSON, PROP.
22 PROSPECT HILL ST.

FOR SALE.

FOR SALE—Large Single Comb Rhode Island Red Cockerels for breeding. Edward N. Bliss, West Main road, Portsmouth Station, Newport, R. I.

FOR SALE—Hot air furnace in good condition; also household furniture in good condition. At 2 Whitehall street.

FOR SALE—Seds for lawns and grass seed. Apply rear 6 Allen street.

TYPEWRITERS—Remingtons $20 to $45; Underwoods, Olivers, Hammonds, $25 up. Williams School. Tel. 2142.

Privet Hedge Plants.
A very fine lot,
Ranging from 3 to 7 feet high.
Price reasonable.
THE BARKER REALTY CO., 105 BROADWAY

Auction Sale
Every Thursday, at 10 A. M.
AQUIDNECK HALL, 83 MILL ST.
Goods received daily except Thursday. Cash paid for Household goods.
W. F. ADAMS, AUCTIONEER
Tel. Hall 927. House 1218.

THE NEWPORT JOURNAL
is especially adapted for mailing.

EMPLOYMENT OFFICES.

Mrs. Hodgson,
INTELLIGENCE OFFICE
47 FAREWELL STREET,
Tel 788. Newport, R. I.

MISS WILD,
Registry office
205 5th Ave., New York.
Tel. 8822 Mad.
Governesses, Housekeepers and only first-class, thoroughly trained servants (male and female) supplied. Special and prompt attention given to out of town orders. Circular sent on request.

MISCELLANEOUS.

DR. E. C. HOLLOWAY,
Foot Specialist and Electrolysiam.
Ingrowing Nails, Hair Moles and Warts removed. Treatment painless. Massage. Open evenings.
Tel. 841. Office 79 Spring street

ADAM AND EVE AND THE BABY.

First in Series of Y. M. C. A. Lectures for Men by Clinton N. Howard Draws Full House.

The first in the series of lectures on the general subject of "The American Home," under the auspices of the Young Men's Christian Association, was delivered by Mr. Clinton N. Howard at the Colonial Theatre Sunday afternoon before a full house. General Secretary Chapin introduced the speaker, whose subject was "Adam and Eve and the Baby," the story of the world's first family.

Mr. Howard said he had been talking to audiences every night for the past 13 weeks, in 32 different states, and his voice seemed to verify the statement. It improved by use, just as he said it would, so that by the time he reached the closing point of his speech his vocal organs seemed to have completely recovered, enabling him to drive home his "telling points" with characteristic vigor.

The address was replete with witticisms, from the beginning, when he drew a humorous word picture of the story of creation, to the end, when he described as woman's chief fault her desire to look pretty. He made himself the butt of many of his funny stories, in relating the handicaps of a man of diminutive size.

Instead of delving into his subject immediately and settling his audience to thinking, like some speakers, Mr. Howard had a different method. He first made it a point to put his hearers in a jovial, receptive mood and then, before losing their attention, drive home the point he had been waiting to make. He wandered around, telling of incidents which to some seemed far away from the topic, only to come back to the subject in hand in a rapid-fire fashion.

Speaking of discord in the home, he said it is the word which love and character holds back which is the most eloquent—the unspoken word. Don't slay your loved ones inch by inch, in your habit of giving back as good as you get. Remember the words, "I have purposed in my heart that my tongue shall not transgress."

The mightiest creative force in the world, said the speaker, is woman. He illustrated this by incidents in the lives of great men who have declared at the crowning periods in the life that they owed their advancement to their mother. No great man ever had a fool for a mother. Truly "the hand that rocks the cradle rules the world." The majority of the prevailing vices of women are masculine; they were copied from man. If this generation of youth goes to the devil it is because they are following the lead of the men. The creative forces which make for moral character in this life come from motherhood.

Mr. Howard had a good deal to say about intemperance and the penalty young men pay for the drink habit. Statistics show that the moderate and the hard drinkers' lives are shortened anywhere from 13 to 29 years. This was vividly illustrated by the effect which drink has upon the all-important organ of the body, the heart.

Towards the end of his address the speaker also had something to say about citizenship, the duty of voting, etc. He did not think a man justified in praying, "Led me not into temptation," and then voting to put temptation in the way of others. In closing he made a strong appeal for temperance, in behalf of the home.

The speaker held the platform for two hours, and said his father had the record for delivering a sermon which lasted three hours and 97 minutes.

ST. CLARE HOME FREE.

Home of the White Sisters Clear of Encumbrance Through Generosity of a Friend.

Rev. William B. Meenan, treasurer of the St. Clare Home, has recently cancelled the note due at the bank on the home of the White Sisters. In January 1910, the Newton estate, on Thames street, was purchased by the corporation for the purpose of establishing a residence for the nursing Sisters of the poor and a day nursery, $10,000 being raised on a note on demand. Since then part of the money due was paid and during the past week, by the generosity of a friend, in memory of her deceased children, the treasurer was enabled to pay the remainder. Thus, only two years since the arrival of the white Sisters in Newport, all debts and expenses connected with this institution have been paid and the home is free from encumbrance.

There are some floating debts to be paid, and with only $215 in the treasury for the support of the home and yearly cost of maintenance of about $2,000 there is need of additional funds. An appeal is made for donations to support the Home during the year. The White Sisters, for whose support funds are asked, go to visit and nurse the sick poor not of any particular sect or denomination, nor is race or color a question with them. They are for all the poor of the city, and od not interfere with the religious views of any one.

The following is a statement of the cost of the St. Clare Home and everything connected with it since the arrival of the White Sisters in September, 199:

Cost of property	$12,000.00
Repairs, new building, Steam and electric installation	9,159.72
Interest on note	856.39
Support of Home	3,165.83
Building fence	103.47
Furnishings of Home and chapel, Vestments, light, fuel, water, janitor, cement for walks, bronze sign, printing, rent of house before occupation of St. Clare Home,	1,987.50
	$27,273.21

STONE BRIDGE TRAFFIC.

The total number of vehicles passing over the Stone Bridge during the month of October was as follows: Automobiles 1,658, one-horse carriages 644, carriages with two or more horses 7, one-horse wagons 802, teams of two or more horses 218, loads of four tons or more 6, miscellaneous 153. Direction of passage—East 1,711, West 1,717 total 3,488. Number of boats—Steamers 1,199, towboats 2, sailing vessels 4, sailboats 171, miscellaneous 1, total 347.

FOR NEIGHBORHOOD CENTRES.

Rhode Island Institute of Instruction Favors Use of Schoolhouses.

Dudley E. Campbell Elected a Vice President and Other Newport Teachers as Directors.

The Rhode Island Institute of Instruction concluded its sessions Saturday with the election of officers for the ensuing year and the adoption of resolutions of more than the usual interest. Professor H. B. Knox of the State Normal School was elected president. Among the vice presidents are Dudley E. Campbell of this city and on the board of directors are Frank E. Thompson, Henry W. Clarke and Miss Elizabeth Hammett.

Among the resolutions passed was one favoring the change of the name of the institution from the Rhode Island Normal School to the Rhode Island Normal College. It was explained that this resolution carried with it an understanding that the courses would be lengthened from two and one-half years to the regulation four years. The institution will seek, through the legislature, permission to enlarge the courses and grant degrees. The resolution was not passed without a great deal of argument and discussion that occupied over an hour.

The other resolutions recommend the establishment of dental and other clinics which will furnish treatment, free or at reduced rates, to children whose parents cannot provide for the services at regular fees, the securing of legislation to prohibit secret societies in public schools; open-air schools in line with the fight against tuberculosis; an endorsement of the Brown University and Normal School extension courses; the using of school buildings as neighborhood centres; a proper recognition, in respect to salaries, of the teachers for the services they are rendering the state, and an extension of the School for Feeble-Minded, to care for all the feeble-minded children in the state.

In advocating a more liberal use of the school buildings of the city as neighborhood centres, the resolutions point out that these buildings belong to the people and that as such they should be fittingly used as civic meeting places for the consideration of matters pertaining to the common welfare. It is specifically stated, however, that the schoolhouses should not be used for gatherings of a private, sectarian or any other nature which "tend to divide rather than unite the people."

An increase in the flexibility in the work of the high schools is pointed out in the resolutions as a necessity to enable all the students to better meet all their needs. In this connection it is argued that the preparation for college must be recognized as only one of the functions of the high schools, which is subordinated to the main purpose of affording an education which, in so far as it goes, shall be complete in itself. Such flexibility is believed, according to the resolutions, to be the best possible preparation for college, and should be so recognized. "We ask the college to recognize as entrance requirements," this particular resolution reads, "the successful completion of four years work in any high school in the state, the courses and standing of which shall be approved by the commissioner of education."

In respect to teachers' salaries it is the aim of the recommendations in the resolution that the salaries be paid upon a merit basis and that they be commensurate with the positions the teachers hold. The end sought, in thus providing a suitable remuneration, in gist, is two-fold, namely, it will afford the teachers to enhance their own knowledge and thereby enable them to be of better service to the state.

ARMY AND NAVY WORK.

The good old-fashioned peanut social was omitted Saturday at the Army and Navy Young Men's Christian Association, owing to the fact that it was pay day for the men at the Station and the secretaries had all they could do to meet the men across the canteen counter.

Instead of holding the weekly Bible class Sunday at the rooms, the boys met on the first deck and attended the meeting at the Colonial theatre in a body. The men were well repaid for spending the afternoon at this service.

At 7:16 a party left the rooms and attended service at the United Congregational Church.

Next Sunday evening the Home Hour Bible Club will have charge of the service at the First Baptist Church.

GOOD SUNDAY FOR AN OUTING.

Sunday was a good fall day to take an outing and a surprisingly large number took in the Ocean drive, among them a number of naval officers who took advantage of a day off to do some of their walking exercise. The weather was not warm—48 at noon and 52 at 2 p. m. The sun came out later and it became rather warmer and was much pleasanter than during the morning, but at no time could the day be said to be disagreeable.

A large number of fishermen were out in boats and along the Jamestown shore and there must have been many fish caught, though some reported the biting poor.

KNIGHTS OF PYTHIAS GOING TO FALL RIVER.

About 60 members of Redwood Lodge, No. 11, Knights of Pythias, accompanied by Davis Division, will visit Pocasset Lodge of Fall River this evening, when 11 of their number will be presented as candidates for the third degree. The Pythians will have a short parade from Thames street to the corner of Bull, where special cars will await them, leaving at 7:10. Again there will be a short parade on arrival in Fall River, when the candidates will march to the hall under the escort of the Uniform rank. During the visit a gold sword and sheath will be presented to the Fall River lodge by Redwood Lodge. The sword bears the following inscription: "Presented to Pocasset Lodge, No. 134, by Redwood Lodge, No. 11, of Newport, R. I. November 6, 1911."

NOT MANY FISH.

The fishermen are not doing much, though Sunday Captain Ben Maxfield made a catch, landing 1,600 pounds of striped bass, a big haul. Today C. A. Easterbrooks had half a barrel of striped bass. Captain Maxfield had five barrels of mixed fish, the Sakonnet River Oyster Company had three of slivered menhaden, not hauling the traps. There was something in the mackerel line, but not much; Sunday, the Alice, Captain Monson, having 123, the T. B. Congdon 113 and the Priscilla 77 medium mackerel.

OUR PLATFORM.

Safety first, Liberality next.

Both are essential to successful banking.

If you are satisfied with our platform come and see us.

NATIONAL EXCHANGE BANK,
38 Washington Square.

WM. H. HAMMETT, Pres. G. P. TAYLOR, Treasurer.
WM. PAINE SHEFFIELD, Vice Pres. H. G. WILKS, Ass't Treasurer.
W. P. CARR, Secretary.

SAVINGS BANK of NEWPORT

[INCORPORATED A. D. 1819].

	October 20th, 1911.	October 20th, 1910	Increase.
Deposits	$8,649,286.54	$8,347,204.22	$302,082.32
Surplus and Guaranty Fund	768,829.12	734,895.77	33,933.35

By the Courtesy of the Newport One Price Clothing Company

ELECTION RETURNS

FROM CITY, STATE AND NATION

Will be shown by the Daily News on a screen opposite The News building Tuesday night. A large force of collectors from city voting places will be employed, and the direct wire of the Associated Press supplemented by local and long-distance telephones, will bring the returns to the office as fast as the votes can be counted.

Mme. Barclay,
MILLINERY.
STREET AND SEMI DRESS HATS
Of Velvets and Taffeta in the new Turban, Sailor and Poke Effects,
Also Misses' and Children's Trimmed Hats in all the latest shapes and effects in Beaver, Soft Felts and Pokes.
Mourning Millinery a Special Feature.
Phone 1133. 143 Thames Street.

DUE TO ESCAPING GAS.

Sailor in a Thames Street Boarding House Rendered Unconscious and Has a Close Call.

About 6:30 this morning Officer Weaver was called to the boarding house at the corner of Thames and Mill streets, where the women in charge smelt escaping gas. The officer found two sailors in a room and at once sent for City Physician Keenan, who found that one was rather dangerously ill and at 8:30 he had not regained consciousness. The other was not nearly so bad and was soon in condition to talk.

Both were from the Louisiana and had taken the room about 10 o'clock Sunday night and gone to bed. Apparently they thought everything was right, but in making an examination this morning it was found that the pin of the gas cock was missing, and when the gas was turned off when they went to bed it was also turned on, because there was no pin to stop the turning.

The room was full of gas and Dr. Keenan thought it was fortunate that they were discovered so early, otherwise the result might be serious. The man who was unconscious was taken to the naval hospital in the station ambulance, and it was expected would be all right in a short time.

PROBATE COURT.

In the probate court this morning the first and final accounts of the guardian of Dorothy Davidson, Irene Davidson and Harry Davidson were allowed and ordered recorded. The first and final account of the administrator de bonis non with the will annexed on the estate of Virginia Waring was allowed and ordered recorded. The petition for sale of real estate of Hannah Isherwood was granted. The discharge to guardian of Margaret Weaver was ordered recorded and the original returned to the former guardian. Inventories of the estates of John Gilpin, Sarah H. Darlee, Thomas Vayro and Jennie Reeder were accepted. An appraiser was appointed on the estates of Mary Gonzalez and William H. Harvey.

The petition for sale of real estate of Thomas G. Brown was continued to November 13 and the petition for additional bond on the estate of George Washington Turner to November 20.

All Grades of Refined Sugar Reduced.

NEW YORK, Nov. 6.—All grades of refined sugar were reduced 10 cents per 100 pounds today.

A VICTOR-VICTROLA
—FOR—
Twenty-five Dollars,

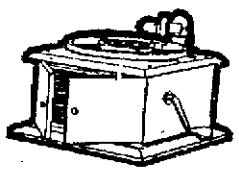

Come in and look this harmless machine over and if you wish to get one, place your order now. "DON'T WAIT" it will be impossible to get one of these machines later. Easy payments.

Tel. W. A. MAHER, Open 971. 13 FAREWELL ST. Evenings

THE NEWPORT JOURNAL
is especially adapted for mailing.

ANNOUNCEMENT.

THE OFFICERS AND BOARD OF DIRECTORS ANNOUNCE THAT THE NEWPORT TRUST COMPANY HAS BEEN APPOINTED BY THE UNITED STATES GOVERNMENT AS A DEPOSITARY FOR POSTAL SAVINGS BANK FUNDS.

NEWPORT TRUST COMPANY,
303 THAMES STREET.
CAPITAL - - - - $300,000.00

THE U. S. GOVERNMENT
Designated
THE AQUIDNECK NATIONAL BANK
The Only Regular U. S. Depositary
IN THE
CITY OF NEWPORT
AND THE
POSTOFFICE DEPARTMENT
HAS SPECIALLY
Designated that the
POSTAL SAVINGS DEPOSITS
Be placed in
The Aquidneck National Bank,
Postal Savings Depositary No. 2266.

My Home Telephone Connects With More Than 36,000 Other Stations

in the Providence Telephone Company's Exchanges and by calling Long Distance Patrons friends in cities hundreds of miles away, should occasion demand. Only yesterday I wanted to send a telegram and found it so convenient. I merely said Telegram, and was immediately connected; they accepted my message, asked my name and telephone number and my message was on its way. I will pay the charges with my next telephone bill. It is so handy and nearly human that it is the most useful servant in the house. Why don't you have a telephone installed at your home?

Call Contract Department,
Providence Telephone Co.
142 SPRING STREET.

FINANCIAL.

NEW YORK, Nov. 6, Wall Street—The market opened with Amalgamated Copper at 55, American Beet Sugar 57, American Smelting and Refining 68¾, Atchison, Topeka & Santa Fe 106⅝, Baltimore & Ohio 99⅞, Brooklyn Rapid Transit 75⅞, Canadian Pacific 241¾, Chesapeake & Ohio 74, Chicago, Milwaukee & St. Paul 109⅞, Erie 34, Great Northern preferred 126¼, Great Northern Ore Certificates 42, Interborough Metropolitan 15¼, Interborough Metropolitan preferred 46½, Missouri Pacific 42, Missouri, Kansas & Texas 32, National Lead 47½, New York Central 107¾, Northern Pacific 118⅝, Reading 147⅛, Rock Island 26⅝, Southern Pacific 91⅞, Southern Railway 30⅝, Union Pacific 168⅝, United States Steel 63⅛, United States Steel preferred, ex. div, 103¾, Lehigh Valley 170½.

11—A strong tone developed and the market absorbed the realizing sales readily. Railroad stocks were the leaders of the movement, with the Hill group the feature. Reading was purchased in large amounts, ranging up to a block of 6,700 shares. The price reached 148⅞ or 1⅝ above its weak opening. United States Steel was also purchased in large blocks, but clung closely to Saturday's final price. Northern Pacific improved 2 points, Great Northern preferred, St. Paul, Louisville & Nashville, Brooklyn Transit, American Car preferred, and International Harvester 1 to 1¼.

Noon—After a brief period of irregularity, with some concessions in prices of the active stocks, the market was strengthened by a renewal of vigorous buying, which raised prices genrally well above Saturday's close. The leading railroad stocks were in best demand, although several industrials, such as United States Steel and American Smelting responded to the movements. Reports of heavy business on the Northwestern roads, owing to the movements of crops, stimulated the Hill stocks, which exhibited marked strength. Leading industrials and specialties began to enter more urgently in to the dealings after the first hour. United States Steel advanced to 60⅝ and the Copper stocks also showed heated strength. Among the railroad issues there was an increased demand for some of the less active properties, particularly Pennsylvania, Baltimore & Ohio, and Chesapeake & Ohio. By the time Union Pacific had been forced up to 170¾, the rest of the list began to show the effect of the professional profit taking which had been in progress on a large scale all the morning. Buying came almost to a halt and there was a slight recession on a small volume of business. Texas Company broke suddenly on a few sales to 4½ below last week's closing. Bonds were firm. Money on call steady at 2½ per cent. Prime mercantile paper 4¼ @ 4½ per cent. Exchanges $223,184,793; balances $2,773,800.

[Furnished by Hornblower & Weeks, —33 Bellevue Avenue.]

November 6, 1911.

	Closing.
Amalgamated Copper	66½
Am. Car & Foundry	60⅞
Am. Locomotive	35
Am. Smelt & Ref.	69¼
Atch Top & San Fe	107⅛
Atlantic Coast Line	128
Baltimore & Ohio	101¾
B'kln. Rap. Trans	77⅞
Canadian Pacific Ry.	241½
Chesapeake & Ohio	73⅝
Chic. Great Western	29½
Chic Mil St Paul	110½
Chic & Northwestern	145¼
Col Fuel & Iron Co	27½
Consolidated Gas	140½
Can Pfd	88¼
Del & Hudson Co	169¾
Denver & Rio Grande	24⅝
Erie	33⅞
General Electric	164
Great Northern pref	127⅛
Gt Northern Ore	41¾
Interboro Met	15¾
do pref	46⅝
Lehigh Valley	171¾
Louisville & Nash.	149⅞
Mo, Kan. & Tex.	32¼
Missouri Pacific	41⅞
National Lead	49
N. Y. Cent. & Hudson	107½
N. Y. Ontario & West	40
Norfolk & Western	103
Northern Pacific Ry	119¾
Pennsylvania R. R.	122⅝
Pressed Steel Car	31⅝
Reading	145¾
Republic Iron & Stl.	[illegible]
Rock Island	26½
Southern Pacific	113⅝
So. Ry.	30⅝
Texas & Pacific	25
Union Pacific	170
Utah Copper	48
U. S. Rubber	44¾
U. S. Rubber 1st. pfd.	107
U. S. Steel	60⅛
U. S. Steel pref. ex div	108⅝
BOSTON MARKET.	
Nevada Cons.	16⅝
Utah Cons.	15⅝
Swift	99¼
Am. Tel & Tel	137⅛
N. Y., N. H. & H.	127
U. S. Smelters	32
North Lake	4⅛
Rhode Island Coal	1⅛

SPEARS
NEW COOKING RANGE

Excels all others in baking, roasting, broiling; economy of fuel, Continuous fire and abundance of hot water.

FOR SALE ONLY BY

WM. K. COVELL.

Christmas Goods.

We are now receiving daily choice pieces of cut glass, silverware, jewelry, leather goods, etc.

Everything of the latest pattern and everthing carefully selected to suit people of good taste.

Many of the pretty things are very inexpensive. The earliest buyer gets the benefit of the best selection.

"HERRMANN,"
JEWELER,
204 THAMES STREET.

Abram Almy Co.,
Coal and Wood.

173 THAMES STREET.
Telephone 257.

SOYER'S PAPER BAG COOKERY.

A new cooking method.
No cooking odors.
Economical, clean, labor-saving.

Package 30 Assorted Size Bags 25c.

JAMES H. DRURY & CO.
248 and 245 Thames Street.

HUDSON RIVER BLUE CRUSHED STONE

For paths and driveways.
J. K. SULLIVAN.

HOWARD, Painting Contractor,

Best Work in Every Branch of the Business.
OFFICE 31 EVERETT STREET.

"MEET ME AT BARNEY'S.",

JUST OUT!

VICTOR VICTROLA VI $25.00.

It hardly seems possible, and yet this new instrument embraces all the fundamental Victor-Victrola principles.

Come in today and hear it—no obligation to buy, just let us play this wonderful instrument for you.

BARNEY'S MUSIC STORE,
140 Thames St.

NEW SWEET CIDER,
Made from Sound Apples,
25c. a gallon.

Send in your jug and try it.

F. P. GARRETTSON & CO.,
16 and 20 WASHINGTON SQ.
Tel. 68 and 69.

"Good Pennsylvania Coal."

Red and White ashes, in all sizes, screened particularly clean for particular people.
We have plenty of clean "BUCKWHEAT" COAL for banking purposes @ $3.25 per ton. Call up the

PERRY COAL COMPANY.

New Salt Mackerel,

Native Bluefish, Mackerel, Codfish, Butterfish and Fishing Crabs.

C. L. TALLMAN,
Successor to W. F. Wyatt.
Tel. 836. 122 Broadway

SOCIETY NOTICE.

ATTENTION EAGLES!! Meeting tomorrow night at 8 sharp. Initiation. Wm. Goodman, Sec'y.

BUILDINGS NOT THE SAME.

Beach Company Still Willing to Sell to the City on the Original Terms.

President Emmons Writes Also Regarding the Lease and Criticism of Public Conveniences.

The following letter from Mr. A. B. Emmons, president of the Easton's Beach Company, to the Mayor, Board of Aldermen and Representative Council, regarding the lease of the bathing beach, will be read with interest by the citizens of Newport:

"To the Mayor, Board of Aldermen, and Representative Council:

"Gentlemen: While the report of the beach committee perhaps unintentionally would appear to be generally unfriendly towards the Easton's Beach Company, some of the statements are so misleading that they should be corrected in justice to the gentlemen who make up the company. The statement is made by the beach committee "that the buildings at the beach now are practically what the Easton's Beach Company offered to sell the city 10 years ago for $18,000." This is not the case as the investment made in new buildings at the time of the new lease in 1901 was greater than the original investment in 1887. Further on the committee states that the company "has receded from whatever position of public spirittedness it had held in being willing to sell the buildings to the city at cost and interest less what profits had been received," and had jumped the price up $30,000, etc. The company is still ready to sell the buildings to the city on the same terms as those contained in the first lease of 1886, namely, the original cost with five per cent interest less whatever profits may have been received; the cost, interest and profits to be determined from the company's books which they will submit to Mr. Thomas B. Congdon, cashier of the Aquidneck Bank and the cashier of any one of the other leading banks of Newport whom the mayor and aldermen may select. The company never has, and does not now desire to make any profit out of its investment and asks only for fair treatment.

"It is only necessary to give the names of those who made up the Easton's Beach Company to show that they never were actuated by a desire for gain. They were the late Mrs. Gardner Brewer, Messrs. H. G. Marquand, T. K. Gibbs, Cornelius Vanderbilt, Francis P. Freeman, Robert Goelet, Ogden Goelet, Walter L. Kane, Louis L. Lorillard, George H. Norman, Joseph Tuckerman and Messrs. George Peabody Wetmore, James D. Lynch J. J. Van Alen and the writer. The interests of those who have died have passed to their estates or their successors.

"In regard to the liability of the city under the lease to buy the buildings I would say that the lease of 1901 was drawn by the late Mr. Francis B. Peckham, in his time one of the leading lawyers of the state. He had served for many years as city solicitor and so may be assumed to have been familiar with the affairs of the city, and as city solicitor he had drawn the first lease of 1886. The lease of 1901 required that the company should expend within six months, for new buildings, not less than $10,000. Relying on the good faith of the agreement, and in the endeavor to meet the desired requirements the company expended over double that sum at that time.

"The criticism of the public convenience is really a criticism of the Board of Health as it was installed on the conditions prescribed by the Board of Health, and the company had no choice in the matter. The company called in the assistance of one of the leading sanitary engineers of the country who laid out the work in accordance with the requirements of the Board of Health. He stated that in his opinion the standard required by the Board of Health was unnecessarily high considering the conditions and the shortness of the season, and he did not consider the then existing conditions as improper or unsanitary.

"Respectfully yours,
"Arthur B. Emmons.
"Prest. Easton's Beach Co."

"November 6, 1911."

NAVAL ENTERTAINMENTS.

Captain Cameron McR. Winslow, U. S. N., gave an informal dinner at the Cleveland cottage, Catherine street, Saturday evening in honor of his prospective promotion to the rank of rear admiral. His guests were Rear Admiral Hugo Osterhaus, commander-in-chief of the Atlantic fleet; Rear Admiral Charles J. Badger, commanding the Second division of the fleet; Captain Albert Gleaves, commanding the North Dakota; Captain Thomas S. Rodgers, commanding the New Hampshire; Captain William S. Sims, of the Naval War College staff; Commander William L. Shermaker, chief of staff of the Atlantic fleet, and Lieutenant R. L. Berry, flag lieutenant of the fleet.

The wardroom officers of battleship Michigan gave a dinner Sunday evening on the ship, the guests being Captain and Mrs. William S. Sims, Commander and Mrs. Frank K. Hill, Commander and Mrs. Charles L. Hussey, Lieutenant Commander and Mrs. D. F. Sellers, Mrs. R. H. Dunlap and Misses Beryl Kane, Annie Powell, Roberta Willard, Margaretta Siegfried and Guerin.

Mrs. Raymond P. Rodgers entertained at dinner at the Naval War College Saturday evening.

BEFORE THE VOTERS TUESDAY.

Candidates of the Parties on the State and Assembly Tickets.

Biennial Elections, Good Roads Loan and License Also Up for Determination.

The state election comes tomorrow, November 7. This is an off year—that is, no Congressman is elected; only the governor and state officers, the senator and representative from each district. There are, however, two propositions for the voters to act on. One is an amendment to the state constitution providing for biennial elections, under which the state officers would be elected in 1912 and every two years thereafter, to hold office for two years instead of one. This has passed two legislatures, was read to the voters at the opening of the polls last November and now comes up to be approved or rejected by the voters. The other is a proposition for the state to issue bonds to the amount of $600,000 for state roads already approved by the General Assembly.

The state ticket is made up as usual. In the first column are the Republican nominees, in the second the Democratic, third Prohibition, four the Socialist, fifth Socialist Labor and the sixth is blank, so that any who are not satisfied with the names already there can add some to suit themselves and vote an "independent" ticket.

As in years past, a straight ticket may be voted by making a cross in the circle under the party name. One cross will do this, but experience has shown that the voters seem generally to prefer the old-fashioned way of marking a cross after each name for which they wish to vote. That is the way to vote a split ticket, or for one or more candidates and not for all.

Besides the regular state ballot there is also the license ballot.

The candidates on the state ballot are as follows:

Republican, Emblem Eagle.
Governor—Aram J. Pothier.
Lieutenant governor—Zenas W. Bliss.
Secretary of state—J. Fred Parker.
Attorney general—Herbert A. Rice.
General treasurer—Walter A. Read.
Senator—R. Livingston Beeckman.
General Assembly:
1—Fletcher W. Lawton.
2—Horace N. Hassard.
3—Max Levy.
4—Arthur Power.

Democrat, Emblem Star.
Governor—Lewis A. Waterman.
Lieutenant governor—Alberic A. Archambault.
Secretary of state—Sayles B. Steere.
Attorney general—James A. Cahill.
General treasurer—Albert M. Steinert.
Senator—George H. Wilmarth.
General Assembly:
1—Philip A. Hayes.
2—William E. Mumford.
3—William Herbert Sisson.
4—William A. Maher.
5—John B. Sullivan.

Prohibition, Emblem Fountain.
Governor—Ernest L. Merry.
Lieutenant governor—Alonzo C. Gardiner.
Secretary of state—D. Alva Crandall.
General treasurer—Winfield S. Sisson.

Socialist, Emblem Scales.
Governor—Edward M. Theinert.
Lieutenant governor—Samuel Fassel.
Secretary of state—Stanley Curtis.
Attorney general—Israel Precourt.
General treasurer—Peter Marcus.

Socialist Labor, Emblem Arm and Hammer.
Governor—John W. Leach.
Lieutenant governor—Peter McDermott.
Secretary of state—Thomas F. Herrick.
Attorney general—James McGuigan.
General treasurer—Henry O'Neil.

Only the Republican and Democratic tickets have candidates for senator and members of the Assembly, and only one of these appears on any given ballot, the representatives being elected by districts. The Republicans have no nomination for Assembly in the Fifth district, and the Prohibition ticket has no nomination for attorney general.

At the bottom of the ballot is first the proposed amendment to the state constitution, Article XVI, which is as follows:

"Article XVI.

"Section 1. The governor, lieutenant governor, secretary of state, attorney general, general treasurer and senators and representatives in the General Assembly, shall be elected at town, ward and district meetings on the Tuesday next after the first Monday in November, biennially, commencing A. D. 1912 and shall severally hold their offices for two years from the first Tuesday in January next succeeding their election and until their sucessors are elected and qualified.

"Sec. 2. This amendment shall take, in the constitution of the state, the place of section 2 of article XI of articles of amendment to the constitution, which said section, and all other provisions of the constitution inconsistent herewith, are hereby annulled."

Opposite this are two voting squares, "Approve" above and "Reject" below. To vote for the amendment one must mark in the square after "Approve," or to vote against it place a cross in the square after "Reject."

Below this comes the proposition for a state highway construction loan, which is as follows:

State Highway Construction Loan.

"Shall the General Assembly be authorized and directed to provide for the issue of bonds not to exceed the amount of $600,000 the proceeds of which bonds are to be expended in the construction, reconstruction and maintenance of state highways already approved by the General Assembly; these bonds to be issued from time to time in such amounts and upon such terms as the General Assembly may hereafter determine."

Also after this are the words "Approve" and "Reject," and the method of voting for or against is the same as on the constitutional amendment.

This is the state general ticket. There is still another ticket which the voter receives on the license question.

[Continued on Eighth Page.]

Medallion on Tablet in Memory of Bishop Clark.

IN HONOR OF BISHOP CLARK.

Tablet in Stone and Bronze Dedicated at the Berkeley Memorial.

Large Congregation Hears Sermon by Rev. John B. Diman at the Special Service.

While St. Columba, the Berkeley Memorial Chapel in Middletown, has many memorials upon her walls, the placing there of no tablet has seemed fraught with deeper significance than that erected in memory of Rt. Rev. Thomas March Clark, late Bishop of Rhode Island, which was dedicated Sunday morning in an especially appropriate memorial service. This chapel having been a mission church under Bishop Clark, really its foster-father, the relationship was especially close. As a means of perpetuating this tie the tablet will stand as a mark of the affection, esteem and respect of the parishioners and many other friends of the Bishop.

Hymns especially fitting to the occasion were sung and also appropriate prayers offered, and the memorial sermon was delivered by Rev. John B. Diman. This was taken from the inscription upon the lower portion of the tablet, Daniel XII:3: "And they that be wise shall shine as the brightness of the firmament; and they that turn many to righteousness as the stars forever and ever."

Especially fitting, said Rev. Mr. Diman, was the fact that this dedication came within the octave of the Feast of All Saints, when the lives of those who have gone before are commemorated. Being born July 4, 1812, and dying in September, 1903, the bishop's life nearly spanned the century which was particularly noted for its scientific researches, into these, as well as all matters pertaining to world advancement, Bishop Clark threw himself with earnestness, ardor and passionate interest. He was ever a friend to the soldier during the war, and was always interested in the social and political amelioration of lives that were poor.

Being early drawn to the Protestant Episcopal Church, he became a clergyman of this denomination at the age of 24 and in 1854, while in charge of Christ Church, Hartford, received the call to the bishopric of Rhode Island. Had he lived a few months more he would have been bishop of this diocese 50 years. This long period was marked by harmony and good will, during which he exercised a parental and affectionate regard towards his clergy and people.

He was ever the champion of all good causes, whether in the name of religion or in the name of civic righteousness. As a preacher and lecturer he was known beyond the church, both in England and on the Continent, for he was a bishop and pastor of all sorts and kinds and conditions of men. A great orator of the times, he had unusual natural gifts—a massive and magnetic presence, a sympathetic and full-toned voice; human imagination and resourcefulness, a rich and poetic store of knowledge, an inexhaustible fund of wit and stories. He was a sympathetic listener—a lover of souls, a lover of humanity. He spoke living words, free and simply, with no affectation, for there was no depth or height to his religious zeal.

Scholar, traveler, successful administrator of the church, he was loved and trusted alike by the church at large and by all who were privileged to know him. The deepest note in his character was his realizing sense of the deadly havoc of sin and the saving power of Christ to lead the wanderer back to God. Life he considered an infinite blessing when used in the service of God, but terrible when thrown away.

His deep interest in the chapel and in St. George's School will be fittingly remembered in the placing of this memorial in Middletown, where he spent so large a portion of his later years.

The tablet occupies a prominent position on the east wall of the arch at the entrance to the chancel. The background is of red slate, 3½ feet high and 2½ feet wide. The upper portion bears a bas relief, 23 inches in diameter, of the bishop, in green bronze. Encircling the head is the name "Thomas March Clark," and on either side of the centre the figures "1812-1903." Beneath the medallion the words: "Bishop of Rhode Island 1854-1903. Presiding Bishop. 1900-1903." Below this are the words of the text. The tablet is attached to the wall by large bronze bolts of artistic design.

The memorial was designed by the Boston sculptor, Bela Lyon Pratt, and was executed at the St. Botolph studios at the Fenway. The stone work and placing was also done by a Boston firm, John Evans & Co.

Following the sermon there was a celebration of the Holy Communion by the rector, Rev. Latta Griswold. The altar decorations were of large white chrysanthemums. A large congregation crowded the attractive little church, extra chairs being placed down the central aisle and at the back of the chapel. The offertory was for the benefit of St. Mary's Orphanage, one of the diocesan charities in which the bishop was especially interested, and amounted to $34.

THE LAW NOT ENFORCED.

Success of Either Prohibition or License Depends Upon Its Administration.

To the Editor of the News:

The brewers have again offended our sense of decency by sending around their pleas for the saloon as over against prohibition. By a series of ex parte statements and misrepresentations they seek to blind the electorate. They will have little difficulty, for most of them are blind already so far as the saloon is concerned. One would imagine by reading these papers that our life and liberty depended upon the maintenance of this horrible traffic in our midst, that the happiness of our homes and of our children really was in jeopardy if we dared vote this thing out of our city.

Maine has not determined whether the people have voted the saloon out or not. The question is still in suspense and we wait the issue. Iowa has lost more people by emigration to the wide fields of the Canadian Northwest than by the disappearance of the saloon from her midst. If all the saloon keepers and their henchmen were to take it into their heads to leave this business alone life would be a great deal sweeter for every one of us.

The Providence Journal says: "A license law honestly and strictly administered is recognized by sensible men as a better protection to the morals of the public than unenforced prohibition. "Why, of course. Any law unenforced is worse than no law. But the converse of that is true—that any prohibition law honestly enforced is a good law. The difficulty with us is that our law is not "honestly and strictly enforced."

Our administration of the license law in the city of Newport is a criminal farce. In the nearly five years of my residence in this city I cannot recall a single conviction brought against a legal saloon keeper, and only one against a man who was selling illegally. I ask any observing, fair-minded citizen of this city if he knows any infringements of the law by the liquor men of this city? Any man who knows anything at all about the way things are allowed in the saloons knows that the law is never enforced and that the police are not allowed to enforce it. I have pointed out nearly every year the fact that 20 people are selling under the certificates of the national government and no notice has been taken of it by the police administration.

I know that a large number of these legal saloons sell on Sunday from morning till night, but who ever heard of a conviction. Go into those restaurants on Long wharf any hour of any day in the week and see if you cannot get liquor. Is the law against serving drunken men enforced? If so, why are there so many rolling about our streets? In many cities and towns special liquor constables are sent out to see that the license law is enforced.

Nothing struck me in Canada more than the absence of drunkenness. In the city of Toronto there are 181 saloons for 375,000 people. There are 223 churches. Here we have 54 licensed saloons and 24 churches, with a population of 27,000. Toronto at the same ratio as we have ought to have had 800 saloons. I saw but three drunken men in two weeks and one of them was in the hands of the police.

Are we to have no protection? Drunken men have even disturbed my congregation on the Sabbath day within the last six weeks. These liquor men grow bolder every year. We are sitting benumbed, paralyzed by its frightful menace. In the name of God and the Gospel of His Son, for the sake of the mother and her children in the desolated homes, for the sake of political purity and social cleanness, for the sake of our Christian civilization, let us vote this thing out of legal protection.

Joseph Cooper.

Newport, Nov. 4, 1911.

FURNITURE At Auction

Wednesday, Nov. 8

AT 10 O'CLOCK A. M.

At Auction room, 29 Touro street.

Will be sold the contents of a house on Broadway. Consisting of Parlor Set, Upright Piano, Tables, Chairs, Couches, Chamber Sets. A large collection of Books, Mirrors, Pictures, Clocks, Crockery, Glass Ware, Rugs, Carpets, White Enamel Baby Carriage, Range, two Heating Stoves, and many other articles.

FRED W. GREENE, Auct'r.

COAL
OF ALL SIZES.
Clean Coal a Specialty.

Heirs of George Bowen.
Telephone 915.

WHERE THE DEMOCRATS STAND.

Doctrines of the Party Enunciated at "the Best Rally They Ever Had."

Every Candidate on the State Ticket, Mr. Greene and Congressman O'Shaunessy Heard.

It is saying a good deal to say "the best ever," but it did seem to those who attended the Democratic rally at Really hall Saturday evening that Senator Murphy, of the Democratic state committee, had made good his promise to give the citizens the best rally they ever held. He was short one speaker, former Governor Higgins, but had one in his place; in fact, he had so many that one could not be heard because of the lateness of the hour, and that was the veteran Judge Fitzsimmons, than whom no speaker is better liked in Newport.

There was a parade by the Newport Military band from the end of Thames street to Washington square, followed by a large crowd and a transparency wagon. There was no delay outside the hall, as often in the past. Senator Murphy was for action, and while the speakers were coming from various points there were enough on hand at 8 o'clock to start the meeting. Some were eating, some were being shaved, others had to wait for something to eat until after they spoke. It was said of Mr. Archambault that he had had nothing to eat since breakfast until he had made his speech, when he went out for something.

It was the close of what had been a strenuous campaign, but the speakers gave no signs of being worn out. The entire state ticket was represented in the list of speakers and every one had something interesting to say. The speeches were not long drawn out and all were sorry to see each one stop.

The band played at intervals between the addresses. Senator Murphy led in the cheering for each candidate as he came up or in. The candidates on the Assembly ticket occupied seats either on the platform or on the floor. There was a good and enthusiastic attendance and the speakers were all well applauded.

Mayor Boyle presided in his usual style, which was, as he said, to give the speakers a chance. The audience was not there to hear him, and while he had something to say for each one he was brief.

Mr. Cahill.

James A. Cahill, candidate for attorney general, was the first speaker

[Continued on Third Page.]

AUCTION SALES.

FARM STOCK and FURNITURE AT AUCTION.

On the Peleg Sherman Farm, 3d Beach road, Middletown, R. I.,
WEDNESDAY, NOV. 8,
AT 10 O'CLOCK A. M. SHARP.
Now occupied by Amane Sousa.

3 Horses, 3 Cows, 3 Fat Hogs, 1 Breeding Sow, 3 small Pigs, 150 Hens and Pullets, 1 two-horse Farm Wagon, 1 one-horse Farm Wagon, 1 low-down Milk Wagon, 1 Express Wagon, 1 Democrat Wagon, 1 Carryall, 1 Pung, Plows, Cultivators, Smoothing Harrow, 1 Seed Sower, Wheel Hoe, 1 Set Double Harness, 2 Sets Single Harness, 2 ton Hay, 1 ton Oat Fodder, 3 Stacks Corn Fodder, a lot of good manure, 1 sea weed rake, a lot of cabbage, lot Cow Beets, Carrots, Turnips, lot small Tools, all the House Furniture, including 3 good Stoves, 1 Sewing Machine.

If stormy next fair day.

JAMES A. TABER, Auctioneer.

AUTOMOBILES AT AUCTION.

Big Sale at Quinn's Garage, 201 Ridge street, Fall River, Mass.

FRIDAY, November 10

AT 10:30 A. M.

Large number of cars.
All makes, all in good condition.

At Auction
SIX VALUABLE LOTS OF LAND
—ON—
North Gibbs Avenue
—ON—
SATURDAY, NOV. 11, 1911,
AT 2:30 P. M.

These lots will be sold at public auction, and comprise a part of the "Robert S. Watson Tract" on Gibbs Avenue, opposite Friendship Place, and close to Kay street.

The auction will take place on the premises.

This sale offers a rare opportunity to secure a goods building lot in the best part of the section now opening up with the new sewerage system, Gas, water and sewerage.

Terms at time of auction.

FRED W. GREENE, Auct'r.

Plat may now be seen at the offices of A. O'D. Taylor, 132 Bellevue Avenue, and F. W. Greene, 1 Broadway.

We carry in stock at all times a complete line of

HEATING AND COOKING APPARATUS,

INCLUDING

Flat Irons, Stoves, Radiators, Coffee Percolators, Toasters, Grids, Broilers, Ovens, Chafing Dishes, Heating Pads, etc.

Also electrically operated

Washing Machines, Ironers and Vacuum Cleaners.

Illuminating Dept.

BAY STATE STREET RAILWAY CO.,
Tel 28 449-453 Thames St.

NEW BOOKS.

Sixes and Sevens, by O. Henry
Conquest of Nerves
Safety Match, by Ian Hay
Historic Inventions,
Filing Cases.

HART,
202 Thames Street
Tel. 304.

New Books.

A Few Sonnets and Verses — By Esther Murton Smith
The Following of the Star — By Florence Barclay, Author of "The Rosary."
Ethan Frome
The Life Everlasting — By Edith Wharton
Operation, Care and Repair of Automobiles, Revised. Ed.

—AT—
CARR'S,
DAILY NEWS BUILDING.

The LAPPIN Store.
147 Thames Street.

An Unusual HOSIERY OPPORTUNITY
For Men, Women and Children.

Women's Hose.
WOMEN'S COTTON HOSE, high top, double heel and toe; also split sole; one of the best values ever offered.
12½c

WOMEN'S MEDIUM WEIGHT HOSE. With double knee and sole, high spliced heel.
25c

WOMEN'S HEAVY WEIGHT HOSE, with hem top, high spliced heel; also split sole and white top.
25c

Women's Silk Hose.
Women's All Silk Hose, black with lavender top; also white, blue, pink and lavender, with linen heel and toe. Our regular 50c. Hose for this sale only
39c

Women's "Onyx" Pure Thread Silk Hose, with lisle sole and lisle garter top, black and all colors. A wonderful value.
98c

Buster Brown Hose.
We carry a complete line of Buster Brown Hose for women and children, the guaranteed hose. Ask to see them.
4 pairs for $1.00

WOMEN'S COTTON HOSE made of good dependable cotton, with garter top, double ply sole and toe, which makes them twice as lasting.
29c

WOMEN'S FINE MACO YARN HOSE the proper weight for Fall and winter, high spliced heel and double sole. Black with lavender top.
3 pairs for $1.00

WOMEN'S SILK HOSE are made of boot silk, with ingrain sole, high spliced heel, colors black, tan and white.
50c

Boys' and Girls' Hose.
CHILDREN'S COTTON HOSE. Boys' and Girls' Heavy School Hose, fine and coarse ribbed and will wear like iron.
12½c

Misses' Hose.
Misses' Silk Finished Hose in tan, white and black.
12½c

CHILDREN'S COTTON HOSE with linen heel and toe. Makes this stocking just what the romping children want.
25c

INFANTS' HOSE come in all wool in tan, black and white.
25c

Men's Hosiery.
MEN'S COTTON HOSE. Men's medium weight cotton and lisle hose; black; also tan and black with split sole. Regular 15c. value.
12½c

Men's heavy cotton and medium weight lisle; these are full-fashioned goods.
25c

MEN'S SILK HOSE, with fine heel and toe, comes in black and colors, Saturday only 19c.; our regular 25c. quality.
19c

MEN'S SILK HOSE. Men's "Onyx" pure thread silk with lisle heel and toe, plain or fancy stitched, black and all colors.
50c